



Littlewood | Hither Green, London, SE13 6SD



1

1

1

Guide Price £375,000 - £400,000

Leasehold

ROBINSON-JACKSON
Our service will *move* you

Littlewood, Hither Green

This large ground floor Victorian conversion is bright and beautifully presented. The property offers a generous light living room and a good-sized bedroom. The kitchen with dining space has modern units with plenty of storage and access to its own private garden. Located on a sought after road within close proximity to Hither Green, Catford and Ladywell stations and the popular shops and eateries in the area. Ladywell village and fields are also a much enjoyed aspect of the location.

Property Features

- One bedroom ground floor flat
- Private rear garden
- Modern kitchen and bathroom
- Close to local amenities and transport links
- Perfect for first time buyer
- Total floor area: 57m² = 613.54 ft² (guidance only)



Interior

ENTRANCE HALL: Communal entrance, wood floor, entrance door.

RECEPTION ROOM: 4.14m x 3.68m (13'7" x 12'1") Sash bay window to front, wood floor, feature fire place, radiator, covings, picture rails.

BEDROOM: 3.72m x 3.00m (12'2" x 9'10") Double glazed window to rear, wood floor, radiator.

KITCHEN: 5.00m x 3.66m (16'5" x 12') Sash bay window to side, double glazed door to garden, wood floor, feature fire place, range of wall and base units, integrated oven, gas hob and extractor hood over, stainless steel sink unit with mixer tap, integrated washing machine and fridge freezer, radiator. tiled splash back.

BATHROOM: 1.95m x 1.63m (6'5" x 5'4") Double glazed frosted window to side, panel enclosed bath with shower attachment and glass shower screen, low level WC, wash hand basin, tiled walls and floor, heated towel rail.

Exterior

GARDEN: Patio area, laid to lawn, garden shed.

Leasehold Information

Length of Lease: 189 Years from 1st Jan 1990*

Time remaining on lease: Approx. 154 Years*

Service Charge: £0 per Year*

Ground Rent: £200 per Year*

Ground Rent Review Period: N/A*

(*to be verified by Vendors Solicitor)

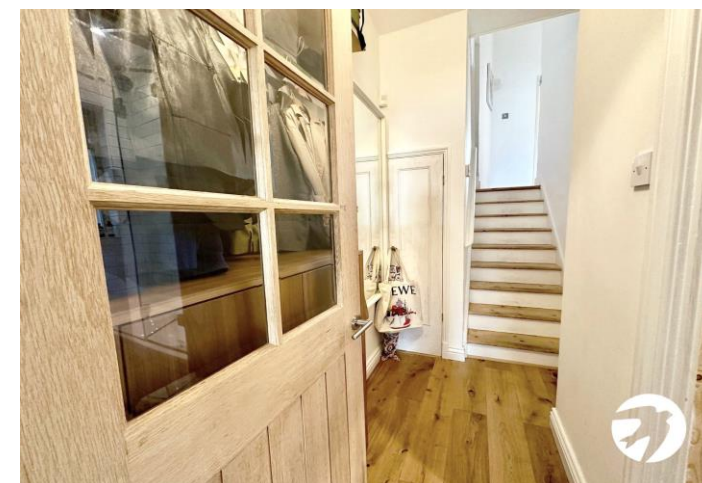



Property Location

Littlewood, Hither Green, London, SE13 6SD

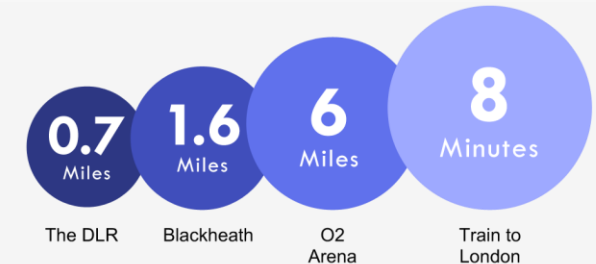

*All distances from branch postcode. Train time from nearest station.

Location

The property is located in the ever-popular leafy Hither Green area famous for its outstanding primary schools and excellent transport links. Served by three main train lines the area is popular with commuters as journeys to Central London take as little as 10 minutes. Access to Canary Wharf/Bank (via the DLR) is available via Lewisham Station, which can be reached by train in 4 minutes. The property is a stone throw away from two superb green areas - Manor House Gardens and Mountsfield Park - one of London's best open spaces and home of the annual People's Day.

Additional Information

Local Authority: London Borough of Lewisham/ Council Tax: Band B (£1,585.09 pa) / EPC Rating: C

**FOR MORE INFORMATION
CONTACT US TODAY.**

020 8297 8777

Robinson Jackson
27 Lewis Grove,
Lewisham,
London, SE13 6BG

lewisham@robinson-jackson.com



These particulars do not form part of an offer or contract and must not be relied upon as statements or representation of fact. Any areas, measurements, journey times or distances are approximate. The text, images, photographs and plans are for guidance only and are not necessarily comprehensive. It should not be assumed that the property has all necessary planning, building regulation or other consents and we have not tested any services, equipment or facilities. References to tenure are based on information supplied by the seller. Buyer should verify all information themselves by inspection or otherwise prior to a legal commitment to purchase. Photos and images are subject to copyright.