



Dursley Gardens | London, SE3 8PJ



Guide price £375,000 - £400,000

Freehold

EPC = D

ROBINSON-JACKSON
Our service will *move* you

Dursley Gardens, London

A three bedroom semi detached family home situated in this quiet cul-de-sac benefitting off street parking. Convenient for local shops, schools and bus routes.

Property Features

- 14ft Lounge
- 14ft Fitted Kitchen
- Ground Floor WC
- First Floor Bathroom
- Off Street Parking
- Convenient Location



Interior

Entrance Hall: Under stairs storage and wood style laminate flooring.

Lounge: 4.47m x 3.35m (14'8" x 11') Feature fireplace, door to kitchen and wood style laminate flooring.

Kitchen: 4.47m x 2.41m (14'8" x 7'11") Fitted with a range of wall and base units with complimentary work surfaces. Part tiled walls and wood style laminate flooring. Doors to family room/lean to and lounge.

Ground Floor Cloakroom: Fitted with a low level wc and vanity wash hand basin. Part tiled walls and wood laminate flooring.

Family Room/Lean To: Carpet as fitted.

Landing: Access to loft and carpet as fitted.

Bedroom 1: 3.94m x 3.35m (12'11" x 11') Carpet as fitted.

Bedroom 2: 3.78m x 2.87m (12'5" x 9'5") Carpet as fitted.

Bedroom 3: 2.44m x 2.36m (8' x 7'9") Built in wardrobe and carpet as fitted.

Bathroom: Fitted with a two piece suite comprising of a panelled bath and a pedestal wash hand basin. Tiled walls and flooring.

Separate WC: Fitted with a low level WC.

Ground Floor

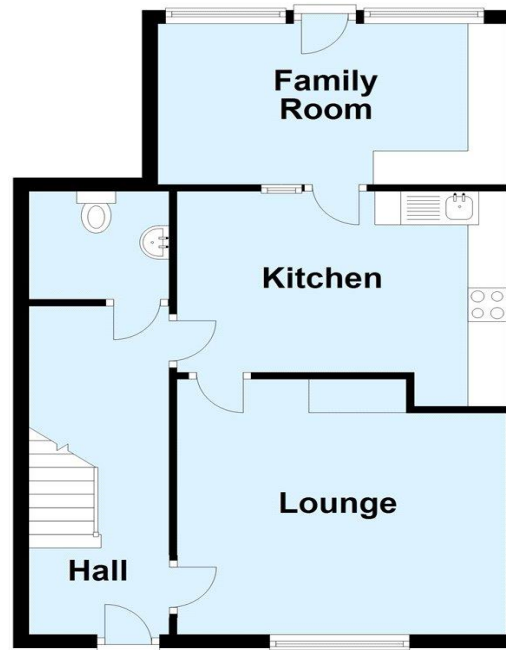

First Floor

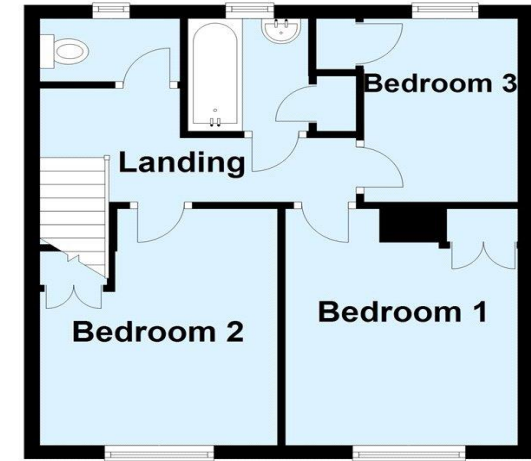

Plan produced using PlanUp.





Property Location

Dursley Gardens, London, SE3 8PJ



Exterior

Rear Garden: Mainly laid to lawn with paved patio area, access to side and shed to rear.

Off Street Parking: Driveway to front for two cars.

FOR MORE INFORMATION
CONTACT US TODAY.

020 8859 9600
Robinson Jackson
2-4 Court Yard,
Eltham,
London SE9 5PZ
eltham@robinson-jackson.com

