



Barkers Court | Sittingbourne, ME10 1LR



Guide Price £150,000 - £170,000

Leasehold

**ROBINSON MICHAEL & JACKSON**  
Our service will *move* you

## Barkers Court, Sittingbourne

Offered with no onward chain, we are delighted to present this two bedroom second floor apartment situated conveniently close to Sittingbourne town centre

### Property Features

- Council Tax: B
- EPC Rating: C
- Two bedrooms
- No chain
- Off street parking
- Walking distance of town



## Interior

Entrance Hall:

Living Room: 5.56m x 3.2m (18'3" x 10'6")

Kitchen: 2.5m x 2.3m (8'2" x 7'7")

Bedroom 1: 3.38m x 2.57m (11'1" x 8'5")

Dressing Room: 2.3m x 1.47m (7'7" x 4'10")

Bedroom 2: 3.38m x 1.78m (11'1" x 5'10")

Bathroom: 2.3m x 2.06m (7'7" x 6'9")

## Exterior

Off street parking

## Leasehold Information

Time remaining on lease: Not Available

Ground Rent: Not Available

Service Charge: Not Available

Ground Rent Review Date:

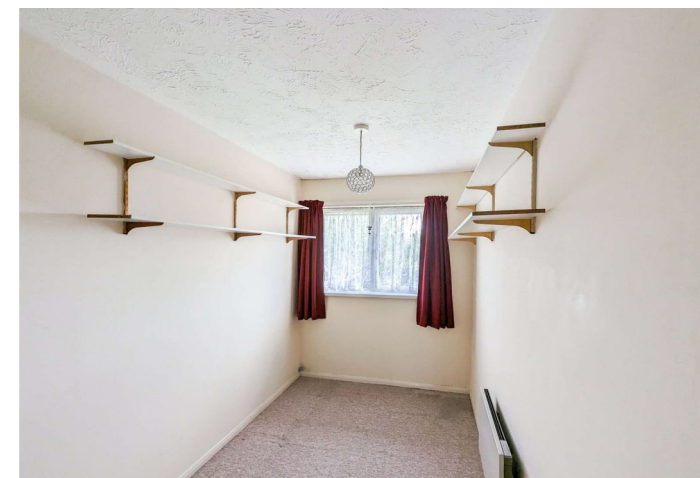
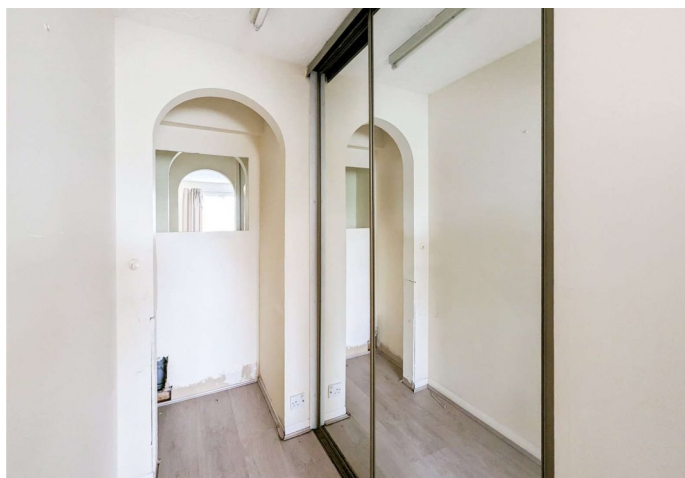
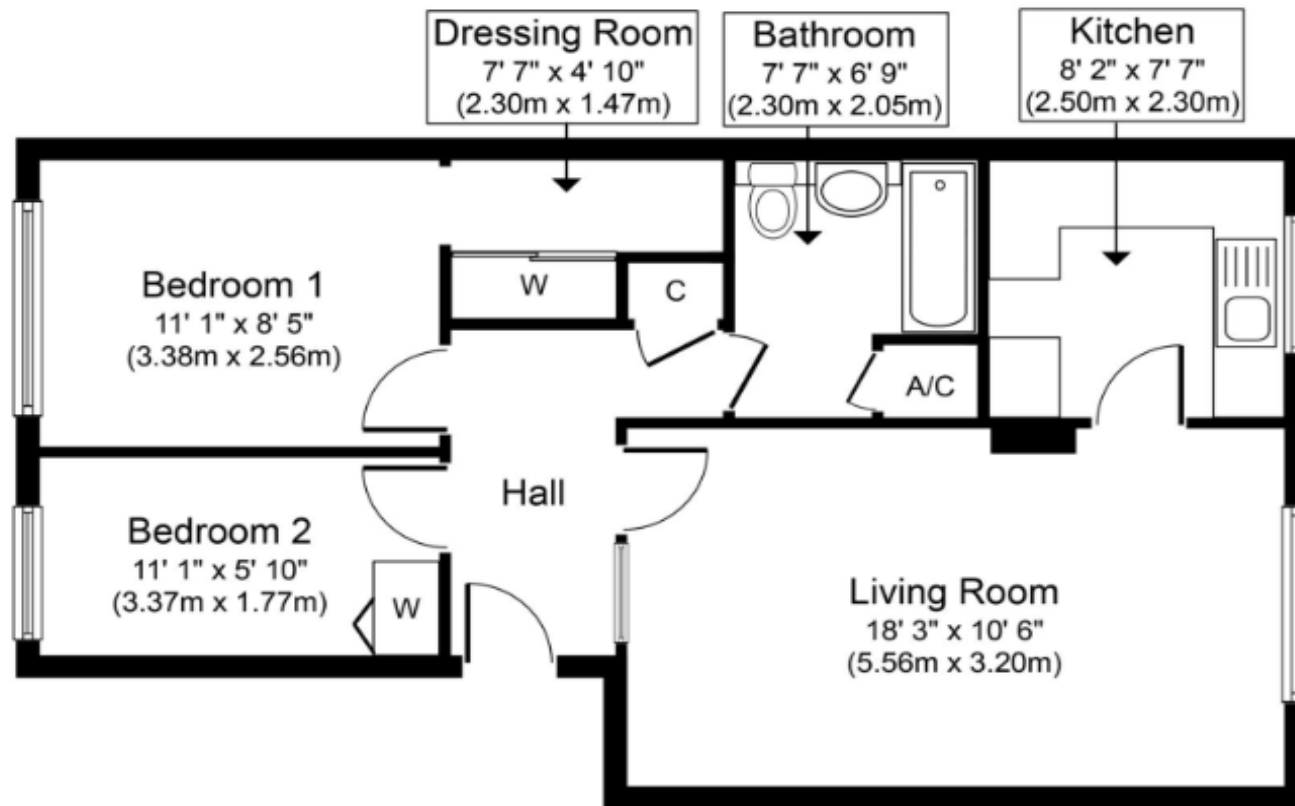



## Property Location

Barkers Court, Sittingbourne, ME10 1LR

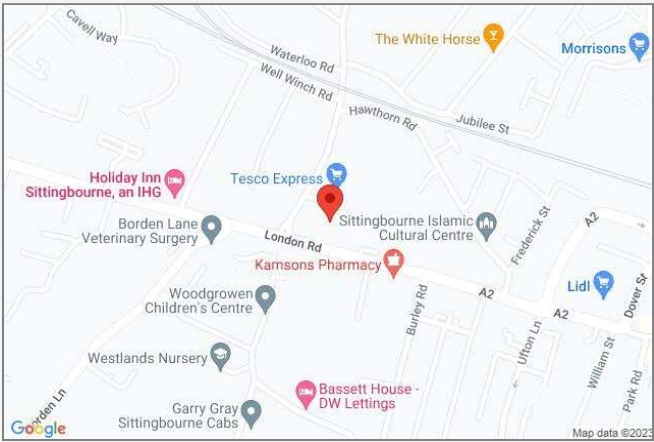

**FOR MORE INFORMATION  
CONTACT US TODAY.**

01795 479999  
Robinson Michael & Jackson  
38 West Street,  
Sittingbourne,  
Kent ME10 1AP  
sittingbourne@robinson-jackson.com



These particulars do not form part of an offer or contract and must not be relied upon as statements or representation of fact. Any areas, measurements, journey times or distances are approximate. The text, images, photographs and plans are for guidance only and are not necessarily comprehensive. It should not be assumed that the property has all necessary planning, building regulation or other consents and we have not tested any services, equipment or facilities. References to tenure are based on information supplied by the seller. Buyer should verify all information themselves by inspection or otherwise prior to a legal commitment to purchase. Photos and images are subject to copyright.