



Princes Avenue | Chatham, Kent, ME5 8BA



Asking Price £275,000 Freehold

**ROBINSON MICHAEL & JACKSON**  
Our service will *move* you

## Princes Avenue, Chatham

A three bedroom semi detached family home with a garage in central Walderslade. Offered to the market with no onward chain.

### Property Features

- Council Tax: C
- EPC Rating: C
- No chain
- Elevated Three bedroom semi
- Ground floor bathroom
- Garage and parking
- Tiered rear Garden
- A must view



## Interior

### Ground Floor

Porch

Entrance Hall

Kitchen 3.89m x 2.16m (12'9" x 7'1")

Lounge Diner 5.18m x 3.33m (17' x 10'11")

Bathroom 1.68m x 1.78m (5'6" x 5'10")

### First Floor

Bedroom One 5.18m x 2.97m (17' x 9'9")

Bedroom Two 2.44m x 3.33m (8' x 10'11")

Bedroom Three 2.41m x 2.67m (7'11" x 8'9")

## Exterior

Garage and parking

Tiered front and rear garden

Side access

Amazing views

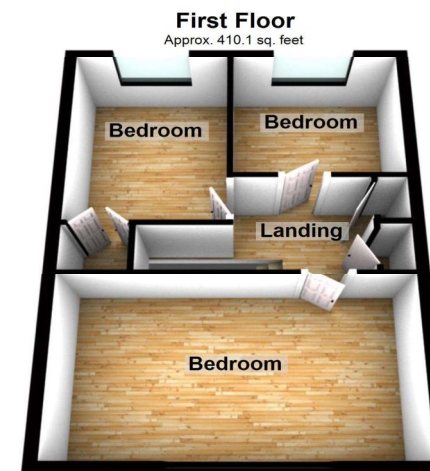
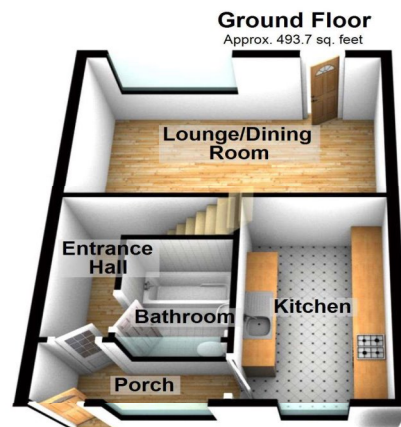

Total area: approx. 903.8 sq. feet

Please be advised this plan is offered for marketing purposes only. It can not be relied upon for exact or precise measurements, angles, window or door openings. Whilst every effort is made to ensure the accuracy the company or provider accepts no responsibility for the content.  
Plan produced using PlanUp.





## Property Location

Princes Avenue, Chatham, Kent, ME5 8BA

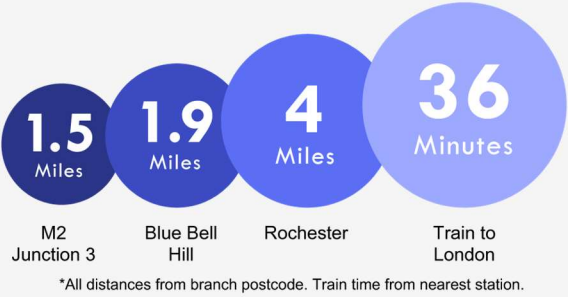
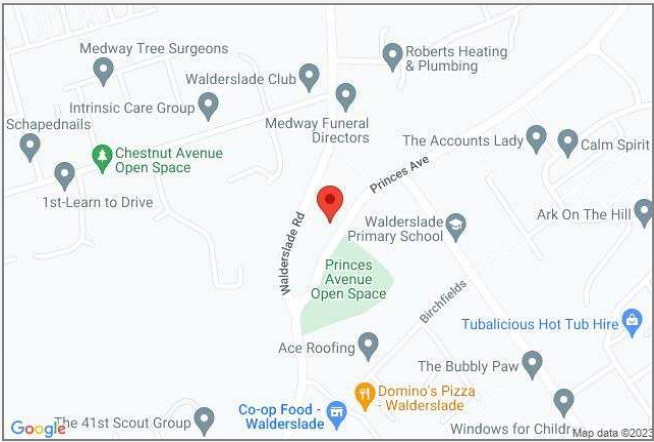

**FOR MORE INFORMATION  
CONTACT US TODAY.**

01634 868000  
Robinson Michael & Jackson  
381 Walderslade Road,  
Walderslade,  
Kent ME5 9LL  
walderslade@robinson-jackson.com

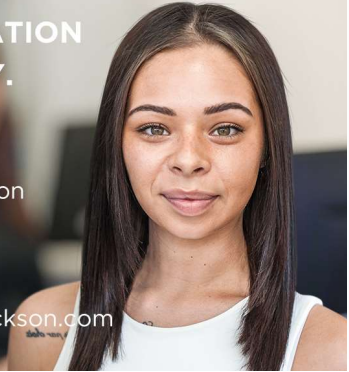

These particulars do not form part of an offer or contract and must not be relied upon as statements or representation of fact. Any areas, measurements, journey times or distances are approximate. The text, images, photographs and plans are for guidance only and are not necessarily comprehensive. It should not be assumed that the property has all necessary planning, building regulation or other consents and we have not tested any services, equipment or facilities. References to tenure are based on information supplied by the seller. Buyer should verify all information themselves by inspection or otherwise prior to a legal commitment to purchase. Photos and images are subject to copyright.