



Hythe Road | Sittingbourne, Kent, ME10 2LS



Asking Price £220,000 Freehold

ROBINSON MICHAEL & JACKSON

Our service will *move* you

Hythe Road, Sittingbourne

Presenting this three bedroom semi-detached home. This property could benefit from some modernisation but offers plenty of space and potential. NO CHAIN!

This home has double glazing throughout but doesn't currently have central heating installed. This would be perfect for someone looking to add their own stamp to a house.



Property Features

- Council Tax: B
- EPC Rating: F
- Third bedroom off the second
- Double glazed
- No central heating
- Rear garden
- NO CHAIN!

Interior

Lounge: 3.38m x 3.96m (11'1" x 13')

Dining Room: 3.38m x 3.66m (11'1" x 12')

Kitchen: 3.35m x 2.13m (11' x 7')

Bedroom 1: 3.38m x 3.35m (11'1" x 11')

Bedroom 2: 3.38m x 3.66m (11'1" x 12')

Bedroom 3: 2.13m x 2.13m (7' x 7')

Exterior

Rear Garden, mainly laid to lawn.

Ground Floor
Approx. 44.2 sq. metres (476.2 sq. feet)



First Floor
Approx. 37.8 sq. metres (407.1 sq. feet)



Total area: approx. 82.1 sq. metres (883.2 sq. feet)

Please be advised this plan is offered for marketing purposes only. It can not be relied upon for exact or precise measurements, angles, window or door openings. Whilst every effort is made to ensure the accuracy the company or provider accepts no responsibility for the content.
Plan produced using PlanUp.

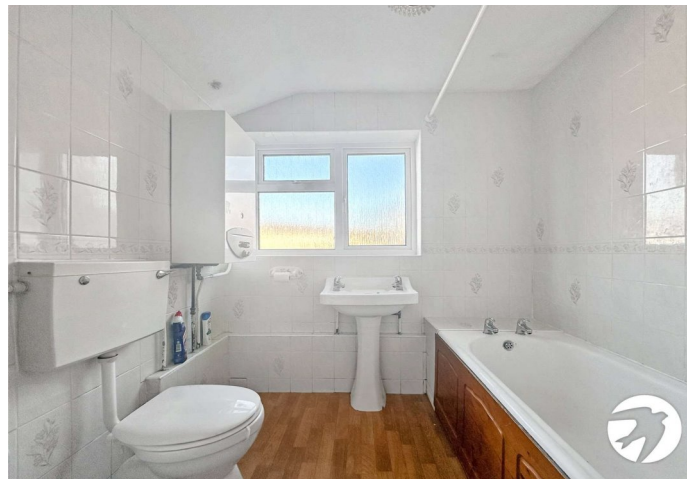



Property Location

Hythe Road, Sittingbourne, Kent, ME10 2LS

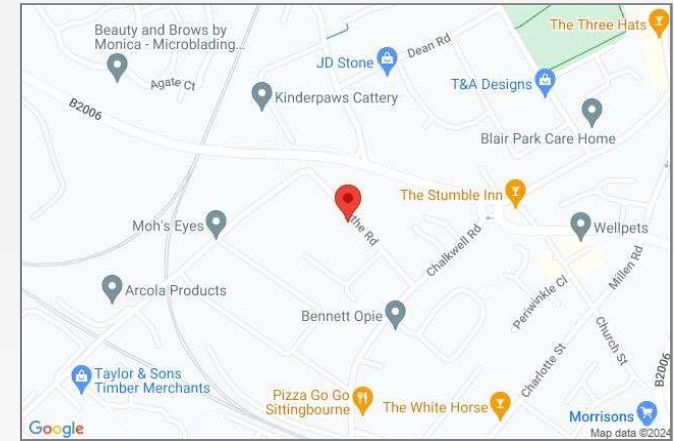

Additional Information

Sittingbourne is a market town in the Swale borough of Kent, Sittingbourne is the largest settlement in the borough and its urban area extends to the villages of Borden and Murston.

Sittingbourne is well-connected by road and rail. The M2 motorway passes to the north of the town.

FOR MORE INFORMATION
CONTACT US TODAY.

01795 479999
Robinson Michael & Jackson
38 West Street,
Sittingbourne,
Kent, ME10 1AP
sittingbourne@robinson-jackson.com

