

Algiers Road
Lewisham
SE13 7JD

Freehold



Council Tax: D
EPC Rating: TBC

Robinson Jackson are extremely proud to offer onto the market this three bedroom house set in this popular tree lined street is within close proximity to Ladywell & Lewisham mainline stations.

- Three bedrooms
- Two reception rooms
- Fully fitted kitchen
- Private rear garden
- Garage
- Close to Ladywell Station

Guide Price £700,000

ROBINSON-JACKSON
Our service will *move* you

Ground Floor

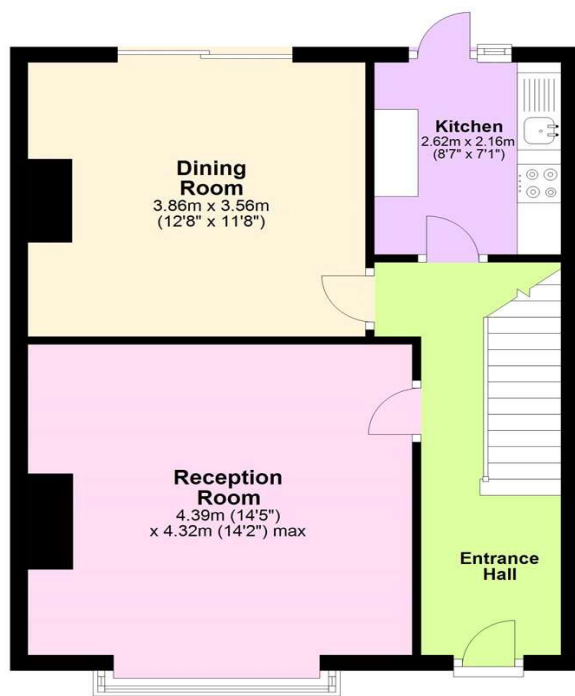

First Floor

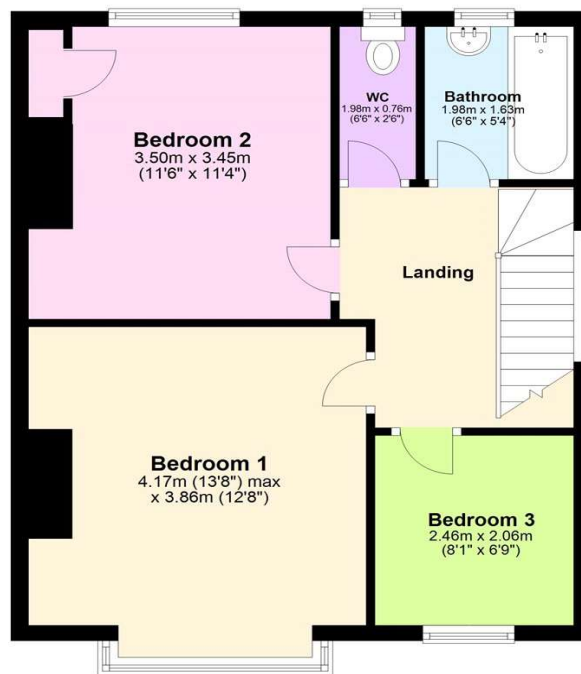

**FOR MORE INFORMATION
CONTACT US TODAY.**

020 8297 8777

Robinson Jackson
27 Lewis Grove,
Lewisham,
London, SE13 6BG

lewisham@robinson-jackson.com



Interior

ENTRANCE HALL: Entrance door, stairs to first floor.

RECEPTION ROOM: 4.39m x 4.32m (14'5" x 14'2") Square bay window to front, fully fitted carpet, radiator.

DINING ROOM: 3.86m x 3.56m (12'8" x 11'8") Sliding door to garden, fully fitted carpet, radiator, fire place.

KITCHEN: 2.62m x 2.16m (8'7" x 7'1") Window and door to rear, range of wall and base units, integrated oven, hob and extractor fan, plumbed for washing machine, stainless steel sink unit with mixer tap, tiled walls, vinyl floor, radiator.

BEDROOM 1: 4.17m x 3.86m (13'8" x 12'8") Square bay window to front, fully fitted carpet, radiator.

BEDROOM 2: 3.50m x 3.45m (11'6" x 11'4") Window to rear, fully fitted carpet, radiator.

BEDROOM 3: 2.46m x 2.06m (8'1" x 6'9") Window to front, fully fitted carpet, radiator.

BATHROOM: 1.98m x 1.63m (6'6" x 5'4") Window to rear, panel enclosed bath, pedestal wash hand basin, tiled walls and vinyl floor.

WC: 1.98m x 0.76m (6'6" x 2'6") Window to rear, low level WC, tiled walls and vinyl floor.

Exterior

GARDEN: Paved patio area, laid to lawn.

GARAGE

“Owner's Comments”