



Rothervale | Lordswood, Kent, ME5 8PN



Offers in excess of £250,000 Freehold

ROBINSON MICHAEL & JACKSON
Our service will *move* you

Rothervale, Lordswood

Offered to the market with no forward chain!
This two bedroom mid terraced property is perfect for both first time buyers and Investors.

Property Features

- Council Tax: B
- EPC Rating: D
- No chain
- Cul-de-sac location
- Ideal for first time buyers/investors
- Driveway for two
- Large rear garden
- Must be viewed

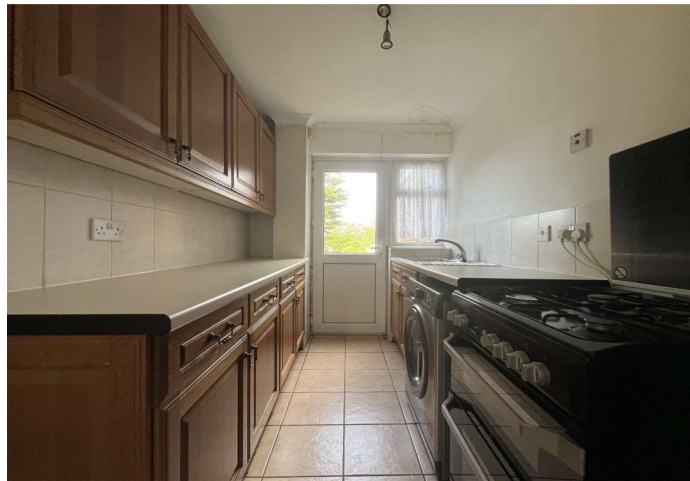

Interior

Ground floor

Entrance Hall 2.5m x 1.27m (8'2" x 4'2")

Living Room 3.33m x 3.45m (10'11" x 11'4")

Dining Room 3.2m x 2.1m (10'6" x 6'11")

Kitchen 3.35m x 1.93m (11' x 6'4")

First floor

Bedroom one 3.38m x 3.45m (11'1" x 11'4")

Bedroom two 3.25m x 2.62m (10'8" x 8'7")

Bathroom 1.55m x 2.36m (5'1" x 7'9")



Exterior

To front: Car port and driveway for two.

Rear garden: flat rear garden mainly laid to lawn.





Secure fencing surround.







Property Location

Rothervale, Lordswood, Kent, ME5 8PN

   **Scan for the latest properties...** 

 Follow us on **facebook** for early access to new properties for sale. 

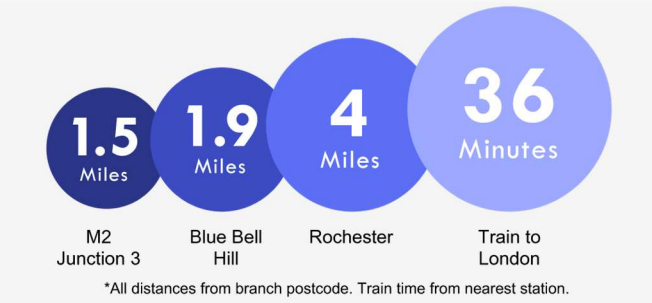

FOR MORE INFORMATION CONTACT US TODAY.

01634 868000
Robinson Michael & Jackson
381 Walderslade Road,
Walderslade,
Kent ME5 9LL
walderslade@robinson-jackson.com



These particulars do not form part of an offer or contract and must not be relied upon as statements or representation of fact. Any areas, measurements, journey times or distances are approximate. The text, images, photographs and plans are for guidance only and are not necessarily comprehensive. It should not be assumed that the property has all necessary planning, building regulation or other consents and we have not tested any services, equipment or facilities. References to tenure are based on information supplied by the seller. Buyer should verify all information themselves by inspection or otherwise prior to a legal commitment to purchase. Photos and images are subject to copyright.