



Beechwood Avenue | Milton Regis, Sittingbourne, ME10 2DY



Guide Price £230,000 Freehold

ROBINSON MICHAEL & JACKSON
Our service will *move* you

Beechwood Avenue, Milton Regis

Offered with no onward chain, this smart one bedroom bungalow offers good living space and is situated in a quiet close in the popular Milton Regis area.

Accommodation comprises of an entrance hall which opens up into the spacious lounge, kitchen/diner and shower room.

There is a generous bedroom off of the living room too.

There is on road parking to the front of the bungalow and a well maintained communal garden behind.



Property Features

- Council Tax: B
- EPC Rating: D
- One bedroom
- Communal gardens
- No chain
- Great location
- Milton Regis

Interior

Porch

Entrance Hall

Living Room 4.27m x 3.35m (14' x 11')

Bedroom 3.45m x 3.02m (11'4" x 9'11")

Kitchen/Diner 3.66m x 2.97m (12' x 9'9")

Exterior

Front:

Lawn

Rear:

Communal garden

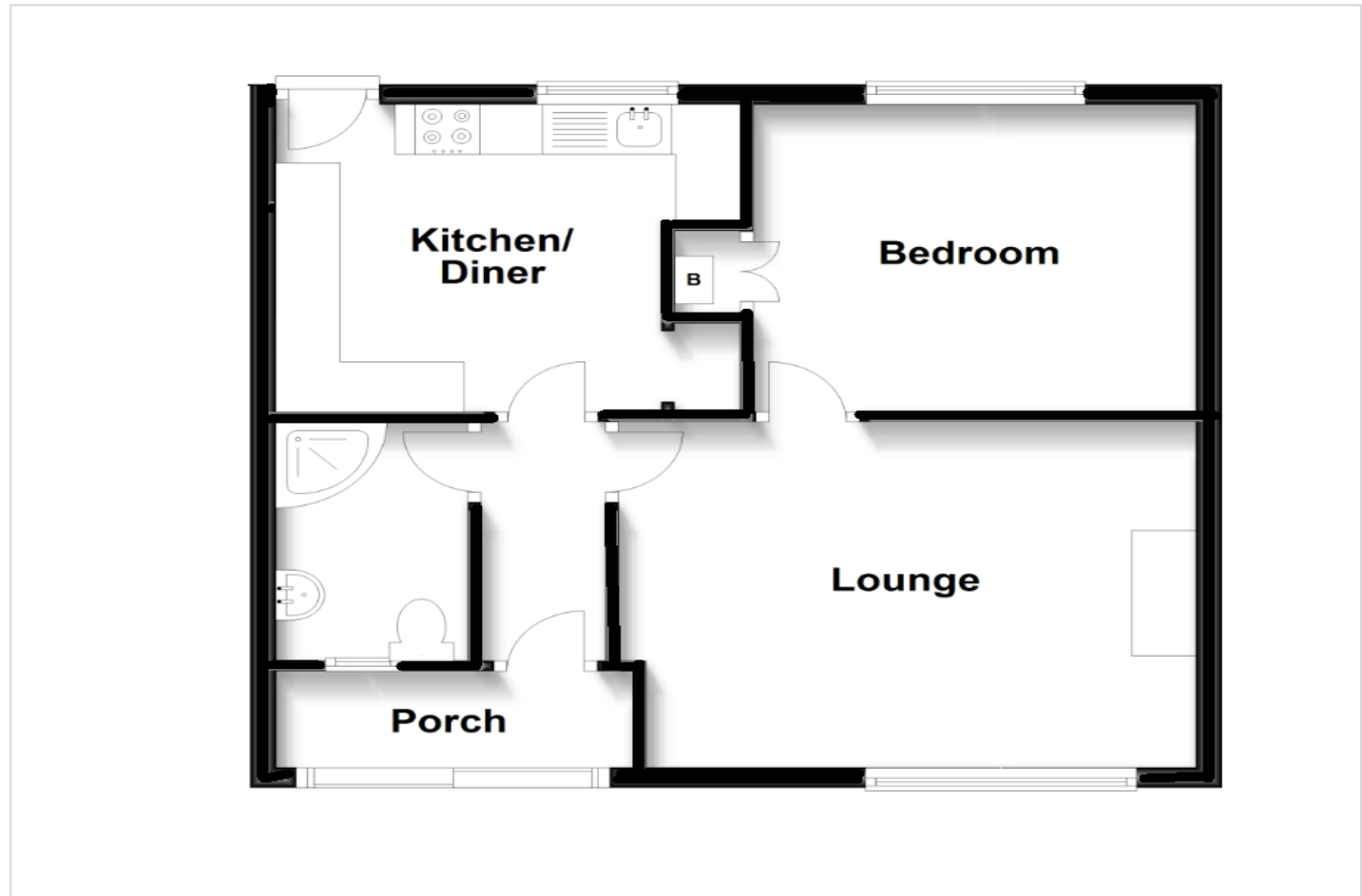



Property Location

Beechwood Avenue, Milton Regis, Sittingbourne, ME10 2DY

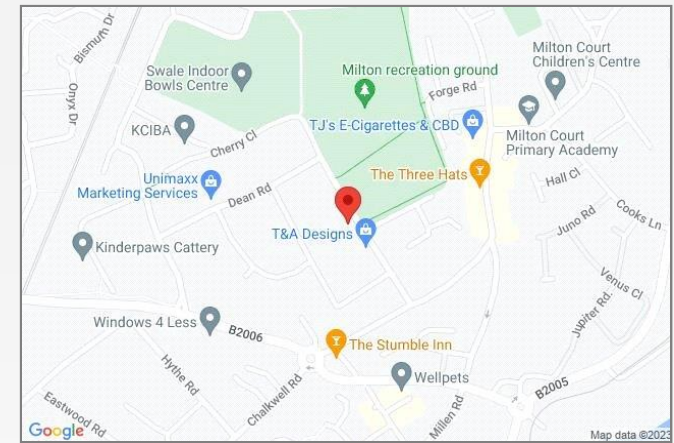

**FOR MORE INFORMATION
CONTACT US TODAY.**

01795 479999
 Robinson Michael & Jackson
 38 West Street,
 Sittingbourne,
 Kent, ME10 1AP
sittingbourne@robinson-jackson.com



These particulars do not form part of an offer or contract and must not be relied upon as statements or representation of fact. Any areas, measurements, journey times or distances are approximate. The text, images, photographs and plans are for guidance only and are not necessarily comprehensive. It should not be assumed that the property has all necessary planning, building regulation or other consents and we have not tested any services, equipment or facilities. References to tenure are based on information supplied by the seller. Buyer should verify all information themselves by inspection or otherwise prior to a legal commitment to purchase. Photos and images are subject to copyright.