



Terrace Road | Sittingbourne, Kent, ME10 4SF



Asking Price £170,000 Leasehold

**ROBINSON MICHAEL & JACKSON**  
Our service will *move* you

## Terrace Road, Sittingbourne

A spacious two bedroom first floor apartment offered with no onward chain, boasting great living space and location with the town centre and Sittingbourne mainline train station a short walk away.

### Property Features

- Council Tax: A
- EPC Rating: C
- Two bedrooms
- First Floor
- Close to town center
- No chain
- Must be viewed



## Interior

### Hallway:

Living area: 6.32m x 3.48m (20'9" x 11'5")

Bathroom: 1.7m x 2.46m (5'7" x 8'1")

Bedroom 1: 2.72m x 2.92m (8'11" x 9'7")

Bedroom 2: 2.6m x 2.41m (8'6" x 7'11")

## Exterior

## Leasehold Information

Time remaining on lease: Approx. 120 years

Ground Rent: £120,000 Per Annum

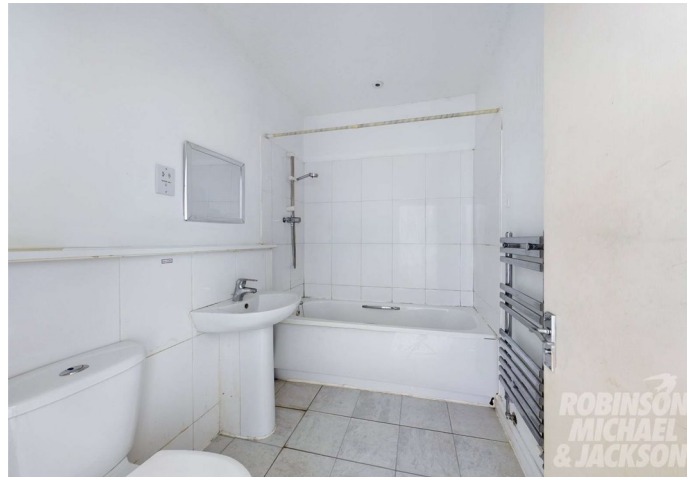
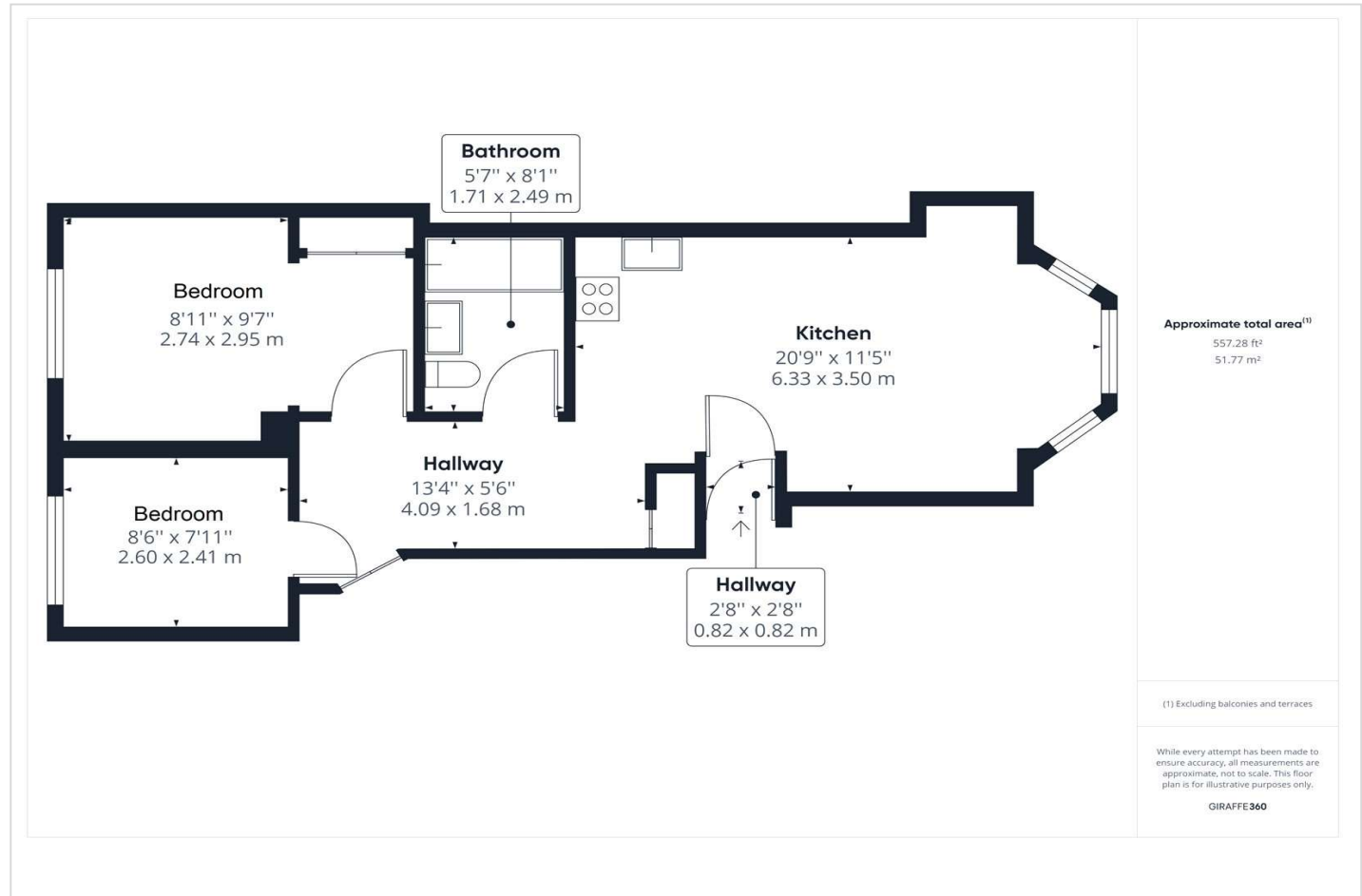

## Property Location

Terrace Road, Sittingbourne, Kent, ME10 4SF

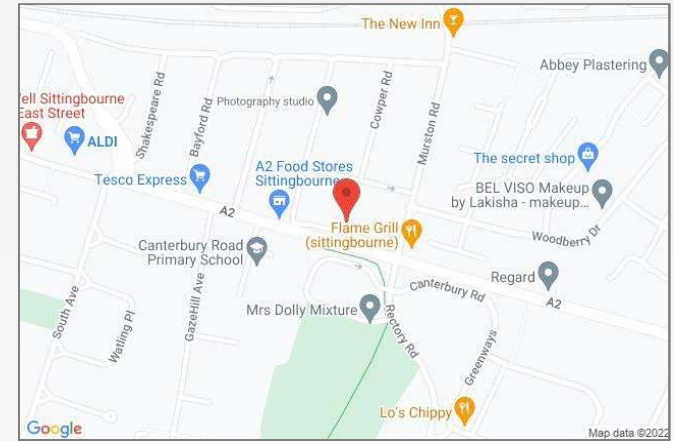

**FOR MORE INFORMATION  
CONTACT US TODAY.**

01795 479999  
Robinson Michael & Jackson  
38 West Street,  
Sittingbourne,  
Kent ME10 1AP  
sittingbourne@robinson-jackson.com



These particulars do not form part of an offer or contract and must not be relied upon as statements or representation of fact. Any areas, measurements, journey times or distances are approximate. The text, images, photographs and plans are for guidance only and are not necessarily comprehensive. It should not be assumed that the property has all necessary planning, building regulation or other consents and we have not tested any services, equipment or facilities. References to tenure are based on information supplied by the seller. Buyer should verify all information themselves by inspection or otherwise prior to a legal commitment to purchase. Photos and images are subject to copyright.