



Knockhall Road | Greenhithe, Kent, DA9 9EY



Guide Price £280,000 to £300,000

Freehold

ROBINSON-JACKSON
Our service will *move* you

Knockhall Road, Greenhithe

Robinson Jackson are delighted to offer this charming two bedroom Victorian home situated in Greenhithe. The property is well situated for Bluewater shopping centre...

Property Features

- Council Tax: B
- EPC Rating: D
- Two reception rooms
- Artificial lawn
- Victorian home
- Two double bedrooms
- Approx 60ft rear garden
- Period features



Interior

Lounge 3.6m x 3.33m (11'10" x 10'11") Double glazed window to front. Radiator. Laminate flooring.

Dining Room 3.66m x 3.28m (12' x 10'9") Double glazed window to rear. Under stairs storage cupboard. Radiator. Laminate flooring.

Kitchen 2.44m x 2.13m (8' x 7') Double glazed window to side. Range of matching wall and base units with complimentary work surface over. Stainless steel sink with drainer. Integrated electric oven, gas hob and extractor fan. Plumbed for washing machine. Space for fridge freezer. Radiator. Wall mounted boiler. Part tiled walls. Laminate flooring. Stable door leading to garden.

Bathroom Single glazed frosted window to rear. Low level WC. Vanity wash hand basin. Panelled bath with shower screen and shower attachment. Heated towel rail. Tiled walls and flooring.

Bedroom One 3.63m x 3.33m (11'11" x 10'11") Double glazed window to front. Radiator. Carpet.

Bedroom Two 3.66m x 3.33m (12' x 10'11") Double glazed window to rear. Storage cupboard. Radiator. Carpet. Loft access.

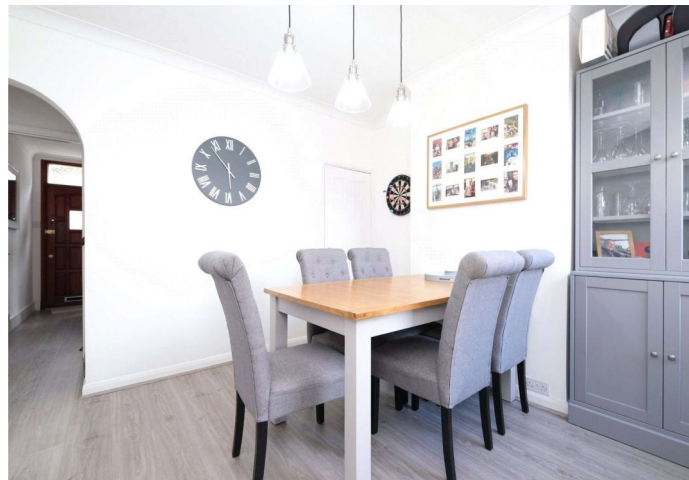



Exterior

Rear Garden: Approx. 60ft. Paved patio area. Mainly laid with artificial lawn.

Additional Information

Dartford Borough Council - Tax Band B

The boiler is located in the Kitchen

Total floor area: 62 sq. metres

Property Location

Knockhall Road, Greenhithe, Kent, DA9 9EY



**FOR MORE INFORMATION
CONTACT US TODAY.**

01322 624440

Robinson Jackson
39 High Street,
Swanscombe
Kent,
DA10 0AG

swanscombe@robinson-jackson.com

