



Lucerne Street | Maidstone, Kent, ME14 1UE



Guide Price £260,000 - £280,00

Freehold

**ROBINSON MICHAEL & JACKSON**

Our service will *move* you

# Lucerne Street, Maidstone

GUIDE PRICE £260,000-£280,000

Robinson Michael & Jackson are delighted to present this THREE double bedroom mid terrace property situated within the heart of Maidstone.

## Property Features

- EPC Rating: D
- Council Tax: B
- Close to Maidstone Town Centre
- Loft Conversion
- Three Double Bedrooms
- Close To Maidstone East Train Station

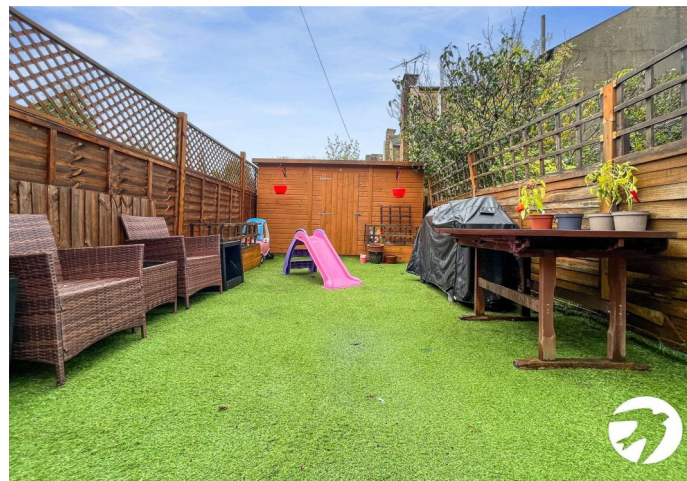

## Interior

Living Room

Kitchen

Bedroom 1

Bedroom 2

Bedroom 3

Bathroom

Rear Garden

Ground Floor



First Floor

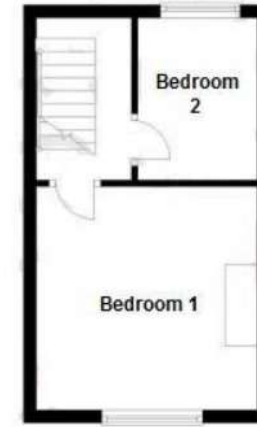

Second Floor

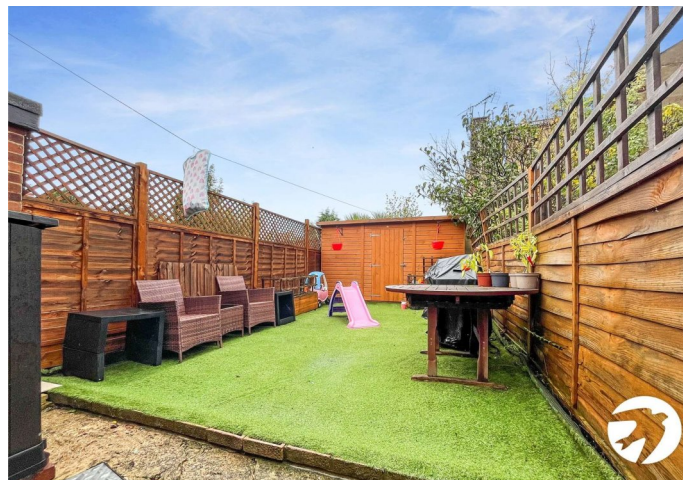



## Property Location

Lucerne Street, Maidstone, Kent, ME14 1UE

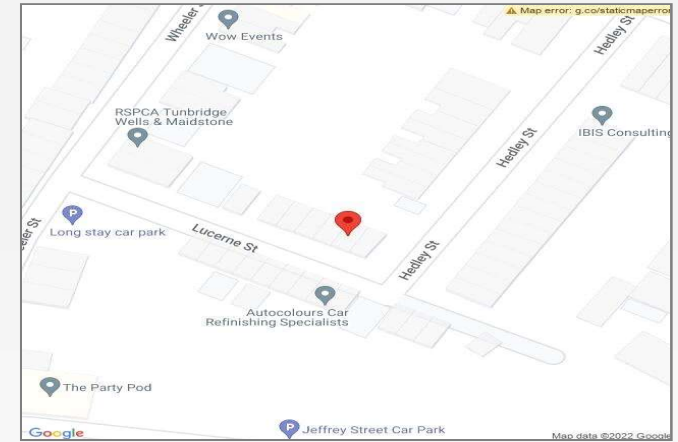

**READY TO MOVE?  
Scan to instruct us**

**FOR MORE INFORMATION  
CONTACT US TODAY.**

01622 476666  
Robinson Michael & Jackson  
15A King Street  
Maidstone,  
Kent ME14 1BA  
maidstone@robinson-jackson.com



These particulars do not form part of an offer or contract and must not be relied upon as statements or representation of fact. Any areas, measurements, journey times or distances are approximate. The text, images, photographs and plans are for guidance only and are not necessarily comprehensive. It should not be assumed that the property has all necessary planning, building regulation or other consents and we have not tested any services, equipment or facilities. References to tenure are based on information supplied by the seller. Buyer should verify all information themselves by inspection or otherwise prior to a legal commitment to purchase. Photos and images are subject to copyright.