



Lordswood Lane

Lordswood | Kent | ME5 8EJ



Lordswood Lane

Lordswood, Kent, ME5 8EJ

£330,000

Freehold

Ideally located walking distance to local amenities and schools, this Three bedroom semi detached property is ideal for growing families and is ready to move into.

Benefitting from:

- Three bedroom semi detached property
- Popular location
- Off road parking
- Well presented throughout
- Large rear garden
- Walking distance to local schools
- Council Tax: C
- EPC Rating: C



Accommodation

Ground Floor

Entrance Porch

Lounge 5.03m x 3.89m (16'6" x 12'9")

Dining Room 3.6m x 2.36m (11'10" x 7'9")

Kitchen 3.58m x 2.4m (11'9" x 7'10")

Conservatory 4.4m x 3.43m (14'5" x 11'3")

First Floor

Bedroom One 3.9m x 2.7m (12'10" x 8'10")

Bedroom Two 3.6m x 2.9m (11'10" x 9'6")

Bedroom Three 3m x 2.2m (9'10" x 7'3")

Bathroom 2.24m x 1.98m (7'4" x 6'6")

Exterior

To Front: driveway for 2 cars

To Rear: Garden with Decked area and remainder laid astroturf



Additional Information



Medway Council Tax Band C

Council Tax - C

EPC Rating - C

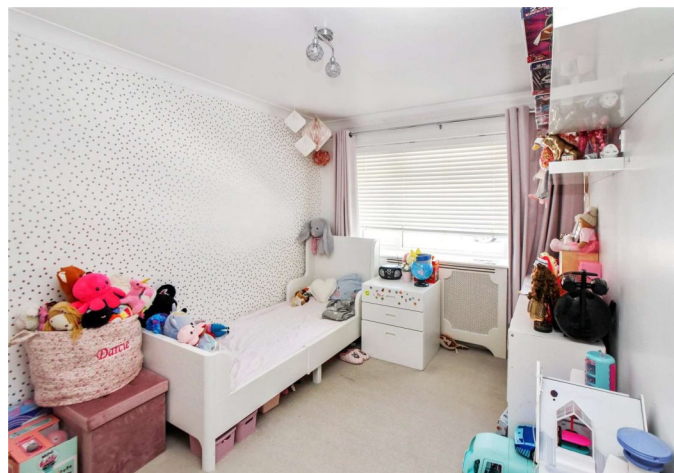

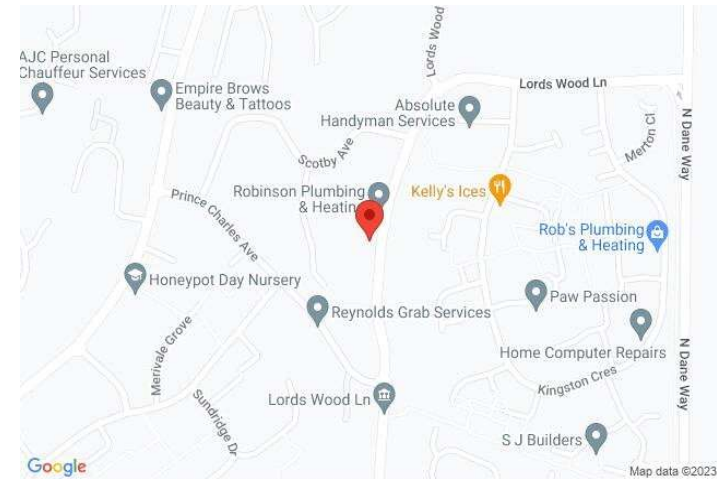

Important Notice

These particulars do not form part of an offer or contract and must not be relied upon as statements or representation of fact. Any areas, measurements, journey times or distances are approximate. The text, images, photographs and plans are for guidance only and are not necessarily comprehensive. It should not be assumed that the property has all necessary planning, building regulation or other consents and we have not tested any services, equipment or facilities. References to tenure are based on information supplied by the seller. Buyer should verify all information themselves by inspection or otherwise prior to a legal commitment to purchase. Photos and images are subject to copyright.

Location



*All distances from the ME5 8EH postcode . Train time from Maidstone East station.

(All distances & times are approximates)

FOR MORE INFORMATION CONTACT US TODAY.

Kendell Laretive - Assistant Manager

01634 868000

Robinson Michael & Jackson
381 Walderslade Road,
Walderslade,
Kent ME5 9LL

walderslade@robinson-jackson.com

SALES | MORTGAGES | LEGALS

ROBINSON MICHAEL & JACKSON

Ground Floor

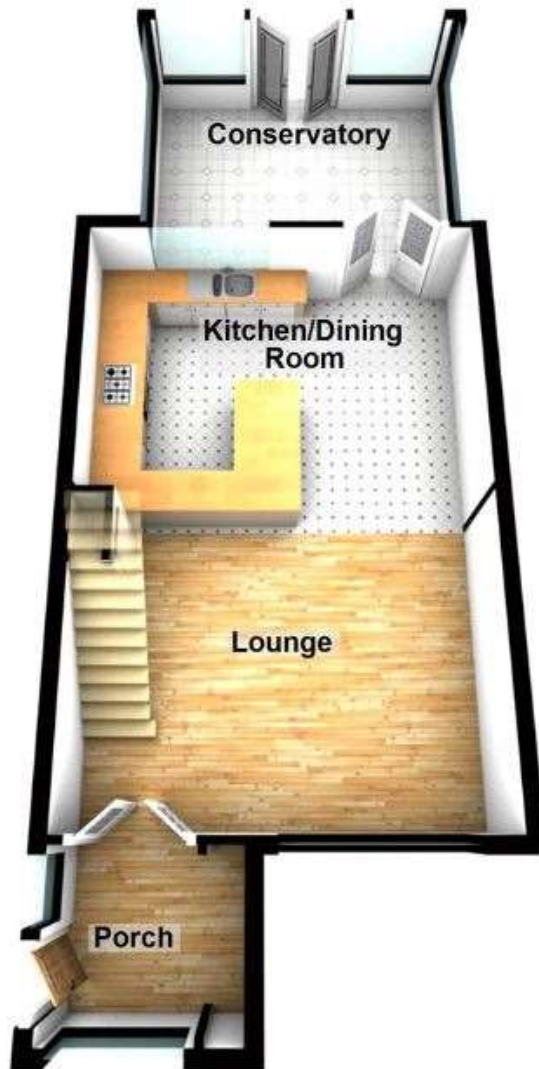

First Floor

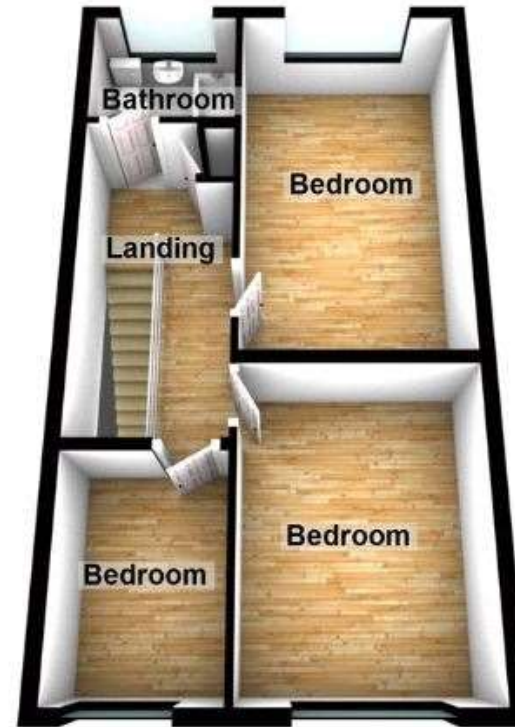

Please be advised this plan is offered for marketing purposes only. It can not be relied upon for exact or precise measurements, angles, window or door openings. Whilst every effort is made to ensure the accuracy the company or provider accepts no responsibility for the content.
Plan produced using PlanUp.

