



Nottingham Avenue | Maidstone, Kent, ME15 7PS



3



2



3

Asking Price £350,000 Freehold

ROBINSON MICHAEL & JACKSON

Our service will **move** you

Nottingham Avenue, Maidstone

Robinson Michael & Jackson welcome this three/four-bedroom semi-detached family home situated just a short walk to Mote Park leisure centre, local amenities, and short drive to Maidstone town centre.

Property Features

- Council Tax: C
- EPC Rating: To be confirmed
- Spacious three/four bedroom home
- Semi-detached
- Off-street parking & spacious rear garden
- Conveniently located within walking distance of local shops, schools, and other amenities



Interior

Lounge 3.8m x 3.89m (12'6" x 12'9") Bay window to front of property, radiator

Dining Room 2.8m x 2.67m (9'2" x 8'9") Window to rear, leading through to kitchen

Reception Room/Bedroom 4 4.32m x 2.44m (14'2" x 8') Window to side of property, radiator

Kitchen 2.87m x 2.77m (9'5" x 9'1") Window to rear of property, door leading to WC and bedroom 4

Bathroom 2.24m x 1.65m (7'4" x 5'5") Window to rear, bath, basin & WC

Bedroom 1 3.45m x 2.95m (11'4" x 9'8") Bay window to front, radiator, built in wardrobes

Bedroom 2 3.38m x 2.62m (11'1" x 8'7") Window to rear, radiator

Bedroom 3 2.64m x 2.36m (8'8" x 7'9") Window to front, built in wardrobes, radiator

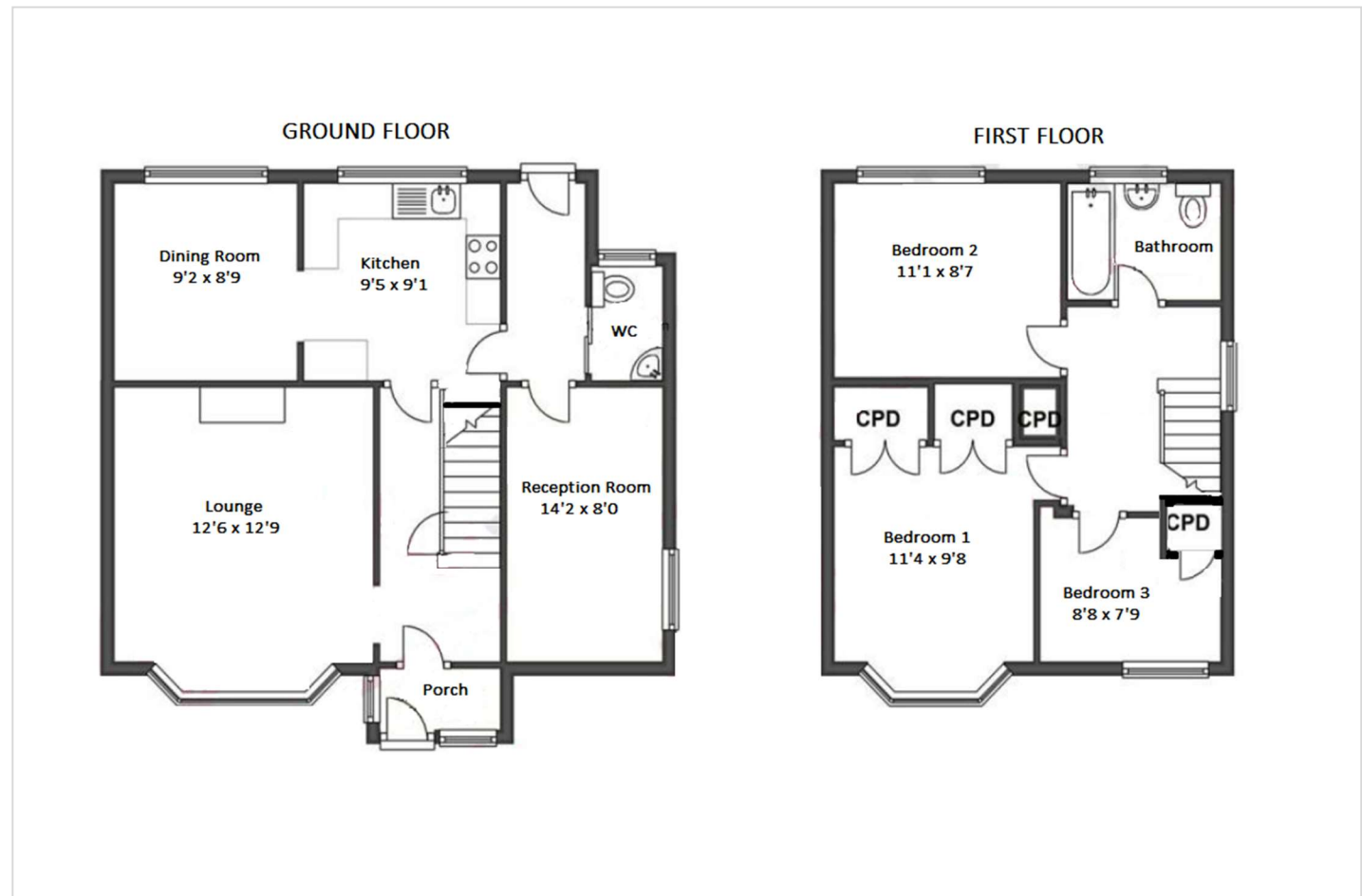



Property Location

Nottingham Avenue, Maidstone, Kent, ME15 7PS



READY TO MOVE?
Scan to instruct us

**FOR MORE INFORMATION
CONTACT US TODAY.**

01622 476666
Robinson Michael & Jackson
15A King Street
Maidstone,
Kent ME14 1BA
maidstone@robinson-jackson.com



These particulars do not form part of an offer or contract and must not be relied upon as statements or representation of fact. Any areas, measurements, journey times or distances are approximate. The text, images, photographs and plans are for guidance only and are not necessarily comprehensive. It should not be assumed that the property has all necessary planning, building regulation or other consents and we have not tested any services, equipment or facilities. References to tenure are based on information supplied by the seller. Buyer should verify all information themselves by inspection or otherwise prior to a legal commitment to purchase. Photos and images are subject to copyright.