



Chatham Road | Sandling, Maidstone, ME14 3BB



3



1



2

Guide Price £400,000 - £450,000

Freehold

ROBINSON MICHAEL & JACKSON

Our service will **move** you

Chatham Road, Sandling

Robinson Michael & Jackson are delighted to introduce this three-bedroom semi-detached family home with shared driveway and garage offering parking for multiple vehicles.

Property Features

- Council Tax: D
- EPC Rating: D
- Shared driveway & Garage for multiple vehicles
- Semi Detached
- Semi-Rural location
- Large 130 ft garden
- Conservatory
- Double Glazing & Central Heating



Interior

Porch Two windows to front

Entrance Hall Two windows to front, Storage cupboard, stairs

Lounge 5m x 3.68m (16'5" x 12'1") Window to side, two windows to front, fireplace

Kitchen 2.9m x 2.06m (9'6" x 6'9") Two windows to side, door to outside

Dining Room 4.22m x 3.45m (13'10" x 11'4") Fireplace, patio door

Conservatory Window to rear, two windows to side, patio door

Garage Up and over door

Bedroom 1 5m x 3.45m (16'5" x 11'4") Two windows to front, window to side

Bedroom 2 4.22m x 3.45m (13'10" x 11'4") Window to rear, Storage cupboard

Bedroom 3 2.64m x 2.06m (8'8" x 6'9") Window to side

Bathroom Window to rear and side, separate shower and bath, basin & WC

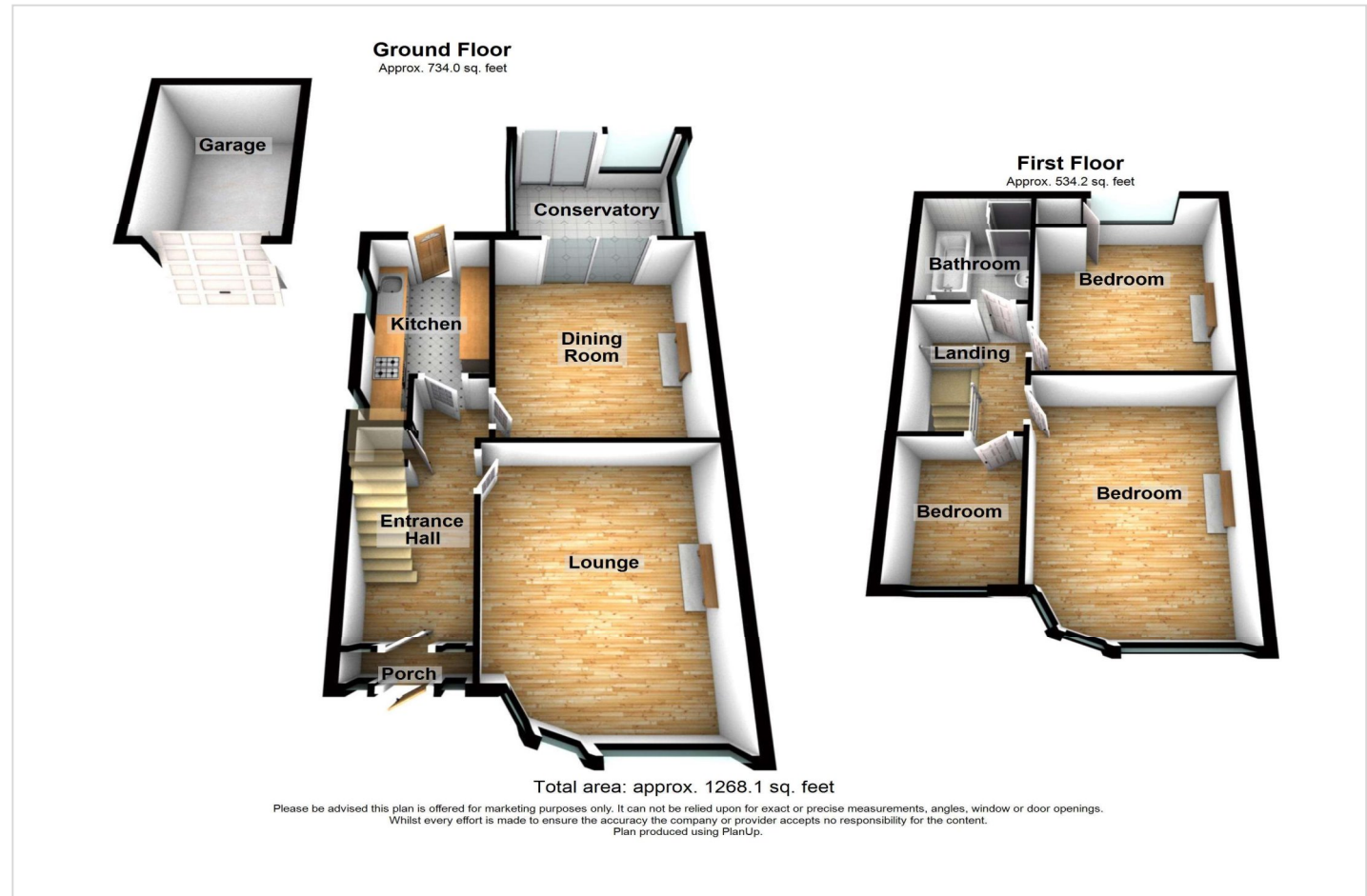



Property Location

Chatham Road, Sandling, Maidstone, ME14 3BB

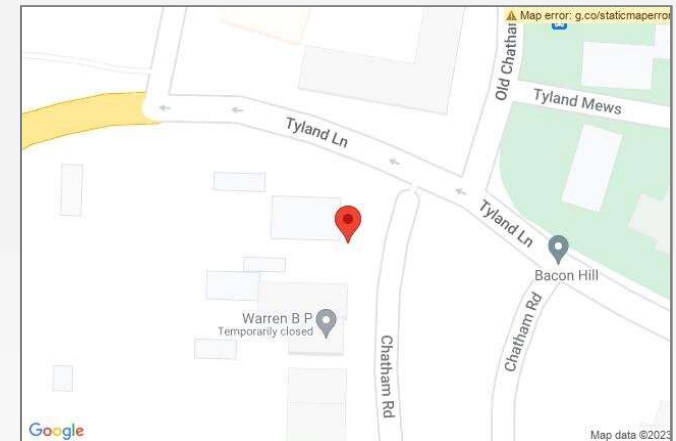

READY TO MOVE?
Scan to instruct us

**FOR MORE INFORMATION
CONTACT US TODAY.**

01622 476666
Robinson Michael & Jackson
15A King Street
Maidstone,
Kent ME14 1BA
maidstone@robinson-jackson.com



These particulars do not form part of an offer or contract and must not be relied upon as statements or representation of fact. Any areas, measurements, journey times or distances are approximate. The text, images, photographs and plans are for guidance only and are not necessarily comprehensive. It should not be assumed that the property has all necessary planning, building regulation or other consents and we have not tested any services, equipment or facilities. References to tenure are based on information supplied by the seller. Buyer should verify all information themselves by inspection or otherwise prior to a legal commitment to purchase. Photos and images are subject to copyright.