



Heath Wood Drive | Maidstone, Kent, ME14 5GU



Offers Over £375,000 Freehold

**ROBINSON MICHAEL & JACKSON**

Our service will *move* you

## Heath Wood Drive, Maidstone

Presenting this contemporary three-bedroom semi-detached residence nestled within the sought-after Wickets development.

### Property Features

- Council Tax: D
- EPC Rating: B
- No Onward Chain
- Nearby Walks
- Great Access To M20 / Motorway Access
- Two Bathrooms
- Three Good Size Bedrooms
- Still Within NHBC Warranty
- Popular 'Private' Development

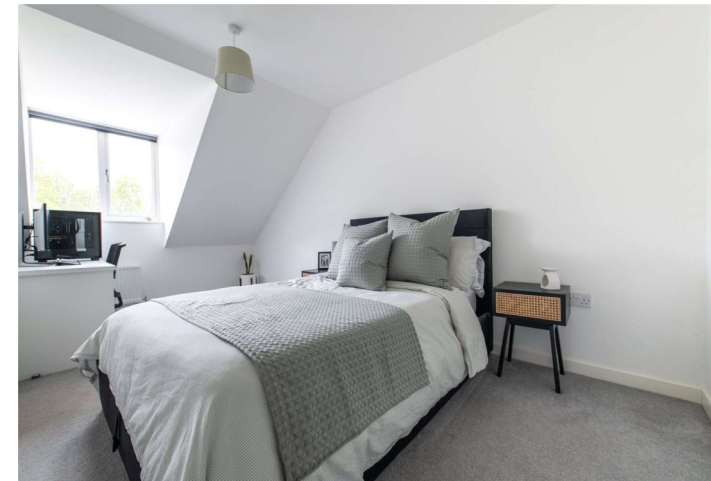

## Interior

**Lounge** 4.5m x 3.6m (14'9" x 11'10") Walk straight into the lounge, window to the front, spacious area

**Downstairs WC** Basin & WC

**Kitchen** 3.6m x 2.7m (11'10" x 8'10") Window to the rear, double doors leading into the garden, space for fridge freezer and washing machine, integrated oven and hob

**Bedroom 2** 3.6m x 3.1m (11'10" x 10'2") Window to the front, double bedroom, located on first floor

**Bedroom 3** 3.6m x 2.7m (11'10" x 8'10") Window to the rear, double bedroom

**Bathroom** Shower over bath, basin & WC

**Bedroom 1** 6.25m x 3.6m (20'6" x 11'10") Window to the front, double bedroom, benefits from en-suite, located on second floor

**En-Suite** 3.6m x 2.7m (11'10" x 8'10") Velux window, walk in shower, basin & WC

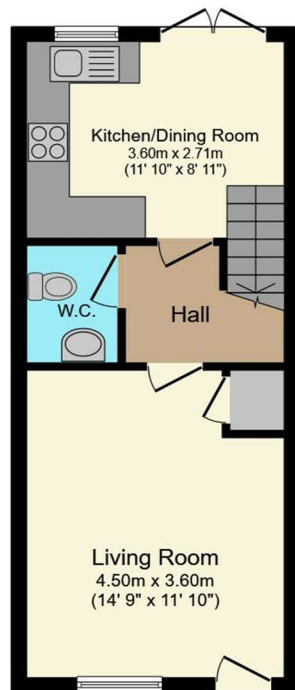

Ground Floor

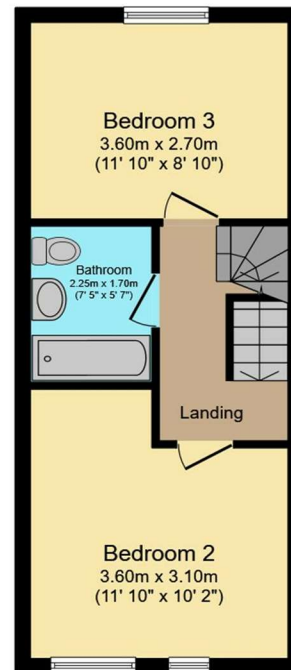

First Floor

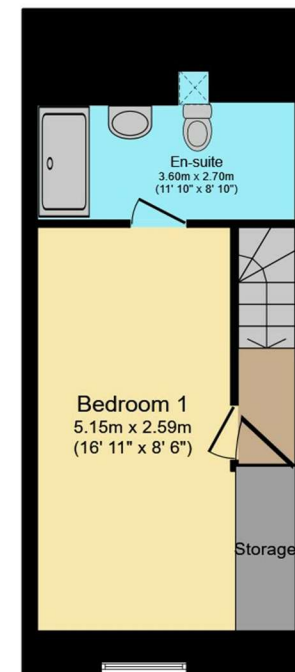

Second Floor





### Property Location

Heath Wood Drive, Maidstone, Kent, ME14 5GU

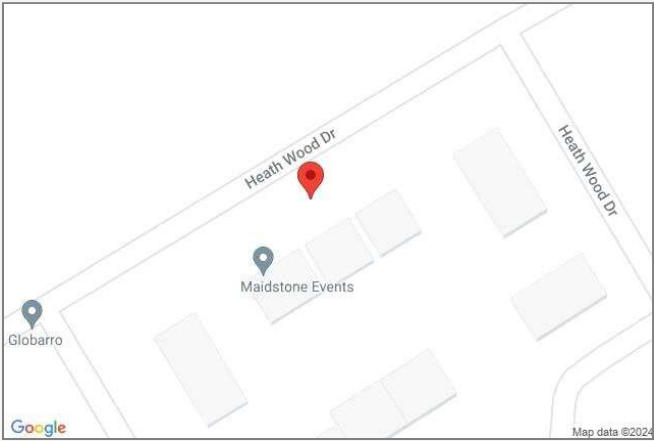

   Scan for the latest properties...

Follow us on **facebook** for early access to new properties for sale.



**FOR MORE INFORMATION CONTACT US TODAY.**

01622 476666  
Robinson Michael & Jackson  
15A King Street  
Maidstone,  
Kent ME14 1BA  
maidstone@robinson-jackson.com



These particulars do not form part of an offer or contract and must not be relied upon as statements or representation of fact. Any areas, measurements, journey times or distances are approximate. The text, images, photographs and plans are for guidance only and are not necessarily comprehensive. It should not be assumed that the property has all necessary planning, building regulation or other consents and we have not tested any services, equipment or facilities. References to tenure are based on information supplied by the seller. Buyer should verify all information themselves by inspection or otherwise prior to a legal commitment to purchase. Photos and images are subject to copyright.