



Ringlet Grove | Iwade, Sittingbourne, ME9 8XE



£210,000 Leasehold

ROBINSON MICHAEL & JACKSON
Our service will *move* you

Ringlet Grove, Iwade

Property Features

- Council Tax: B
- EPC Rating: B
- One bedroom
- Ground floor
- Garden
- Storage Room
- No chain
- Iwade village



Interior

Entrance Hall 2.8m x 2.36m (9'2" x 7'9")

Living Room 4.9m x 3.43m (16'1" x 11'3")

Kitchen 2.97m x 2.57m (9'9" x 8'5")

Cloakroom 1.75m x 0.91m (5'9" x 3')

Bedroom 3.43m x 3.45m (11'3" x 11'4")

En-suite 2.26m x 1.7m (7'5" x 5'7")

Exterior

Front:

Driveway

Side access

Rear:

Patio

Artificial lawn

Storage room: 6'7 x 8'7

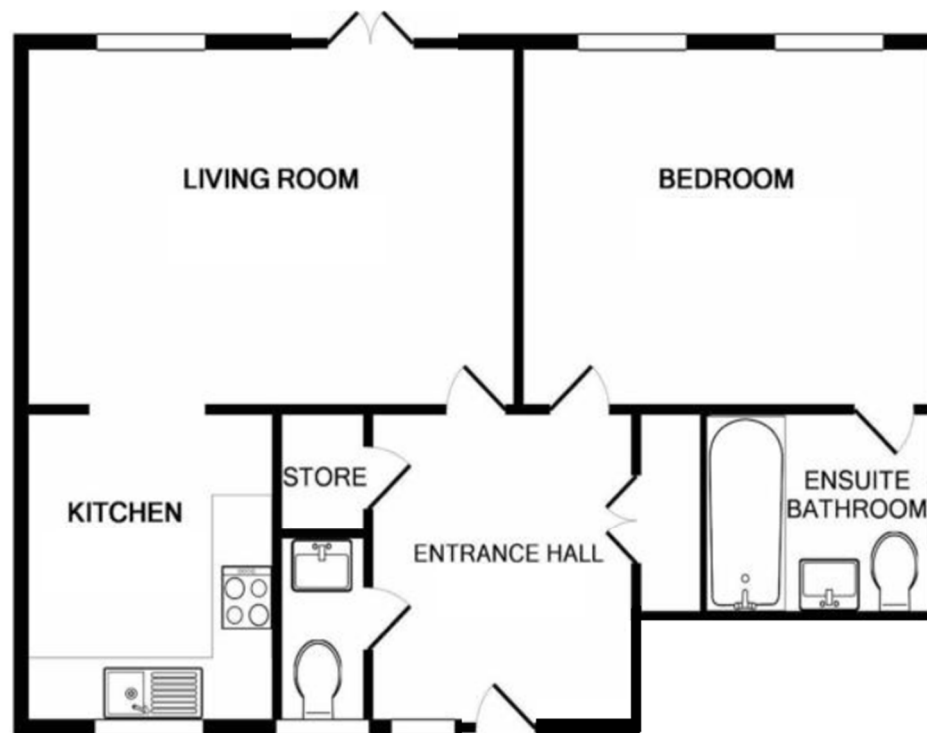



Property Location

Ringlet Grove, Iwade, Sittingbourne, ME9 8XE



**FOR MORE INFORMATION
CONTACT US TODAY.**

01795 479999
Robinson Michael & Jackson
38 West Street,
Sittingbourne,
Kent ME10 1AP
sittingbourne@robinson-jackson.com



These particulars do not form part of an offer or contract and must not be relied upon as statements or representation of fact. Any areas, measurements, journey times or distances are approximate. The text, images, photographs and plans are for guidance only and are not necessarily comprehensive. It should not be assumed that the property has all necessary planning, building regulation or other consents and we have not tested any services, equipment or facilities. References to tenure are based on information supplied by the seller. Buyer should verify all information themselves by inspection or otherwise prior to a legal commitment to purchase. Photos and images are subject to copyright.