



Upton Road | Bexleyheath, DA6 8LT



£525,000

Freehold

ROBINSON-JACKSON
Our service will *move* you

Upton Road, Bexleyheath

Charming 3-bedroom semi-detached house with off-street parking. Don't miss out on this fantastic opportunity! CHAIN FREE - SOUTH SIDE OF BEXLEYHEATH

Property Features

- Council Tax: E
- EPC Rating: D
- Semi-Detached
- Three Bedrooms
- Open plan Kitchen/Diner
- Off Street Parking
- Modern Throughout
- Chain Free



Interior

Hall 4.85mx1.93m (15'11"x6'4")

Lounge 4.57mx3.76m (15'x12'4")

Kitchen 5.6mx5.54m (18'4"x18'2")

Bathroom 2.41mx2.08m (7'11"x6'10")

Bedroom One 4.65mx3.5m (15'3"x11'6")

Bedroom Two 3.66mx3.58m (12'x11'9")

Bedroom Three 2.4mx1.85m (7'10"x6'1")

Exterior

Off Street Parking

Garden

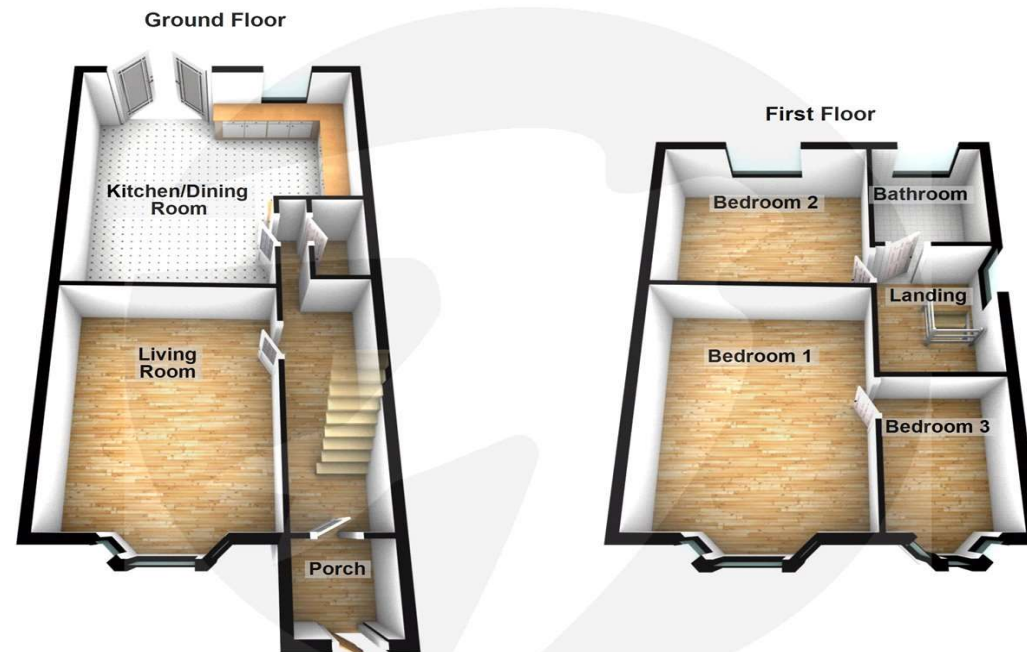

Please note that this is for illustration purposes only and should not be used as an exact representation of the property. All measurements are approximate. Plan produced using PlanUp.

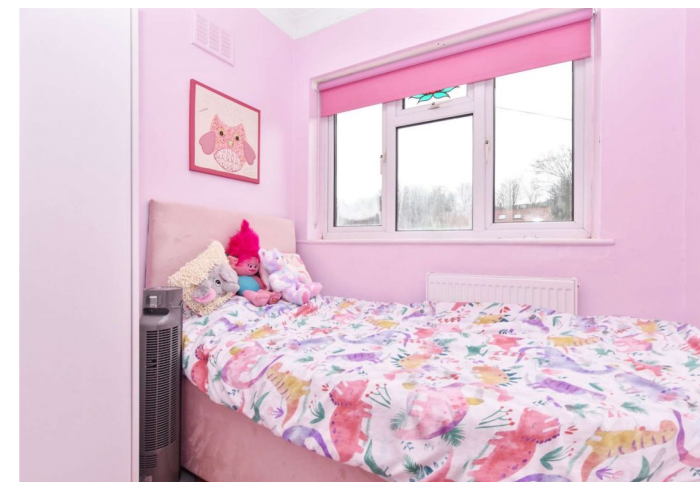



Property Location

Upton Road, Bexleyheath, DA6 8LT

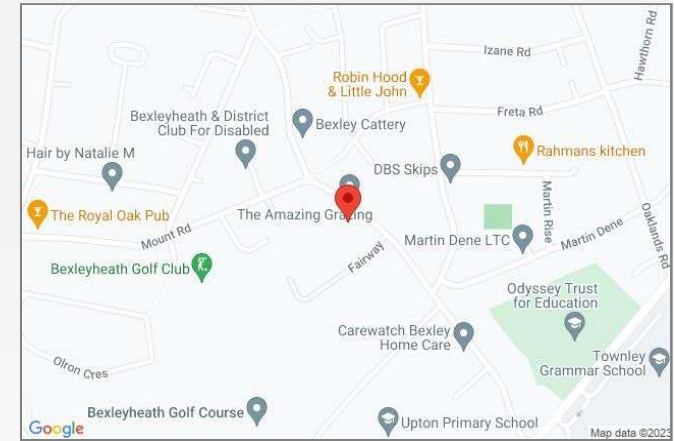

Bexleyheath is home to the borough's largest shopping facility, where you'll find high-street names, and supermarkets. There's a bowling alley, a cinema, Crook Log Leisure Centre, regular specialist markets and family-friendly restaurants too.

Families are also attracted to Bexleyheath for the schooling – with two of the borough's grammars and excellent primaries close by. The Red House – an Arts & Crafts property designed for the artist and socialist William Morris - is Bexleyheath's premier cultural attraction.

FOR MORE INFORMATION CONTACT US TODAY.

020 8298 7000
Robinson Jackson
124 Broadway,
Bexleyheath,
Kent DA6 7DQ
bexleyheath@robinson-jackson.com

