



Quinion Close

Walderslade Woods | Kent | ME5 9JS





Quinion Close

Walderslade Woods, Kent, ME5 9JS

£360,000

Freehold

A well-presented link detached family home in a sought after location. Offered to the market with no onward chain.

Benefitting from:

- 3 Bedroom Link Detached House
- Garage & Drive
- Modern Fitted Kitchen
- Downstairs W.C
- Popular Location
- No Chain
- Council Tax: D
- EPC Rating: E



Accommodation

Entrance Hall:

Lounge: 4.27m x 3.38m (14' x 11'1")

Kitchen/Diner: 3.96m x 3.38m (13' x 11'1")

Utility Room:

Cloakroom:

Study (formerly Garage): 2.72m x 2.46m (8'11" x 8'1")

First Floor Landing:

Bedroom 1: 4m x 2.72m (13'1" x 8'11")

Bedroom 2: 3.68m x 2.46m (12'1" x 8'1")

Bedroom 3: 2.13m x 1.8m (7' x 5'11")

Bathroom: 2.13m x 2.13m (7' x 7')

Exterior

Rear Garden: Decked patio area, artificial lawn, rear pedestrian access.

Driveway to front.



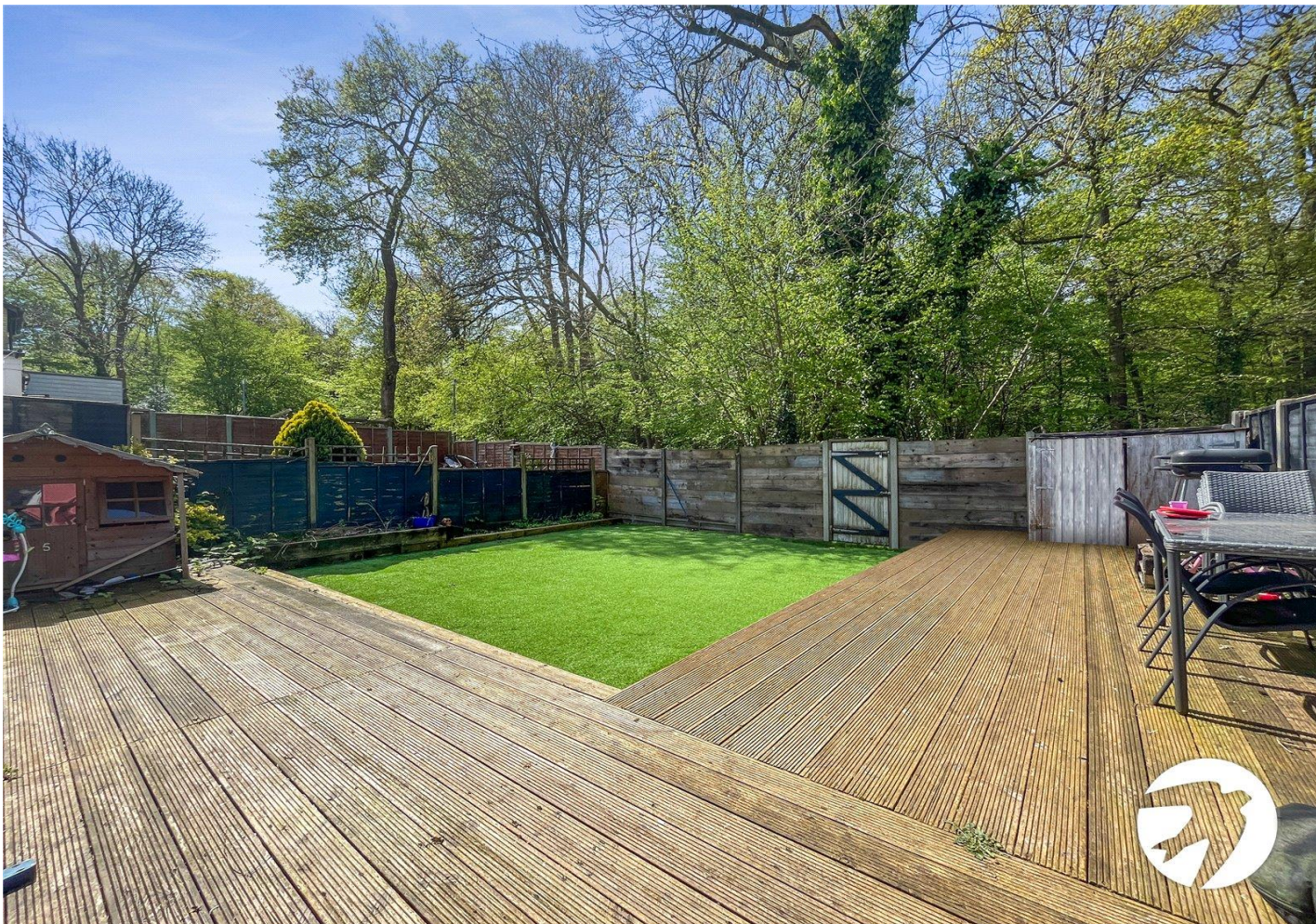

Council Tax - D

EPC Rating - E



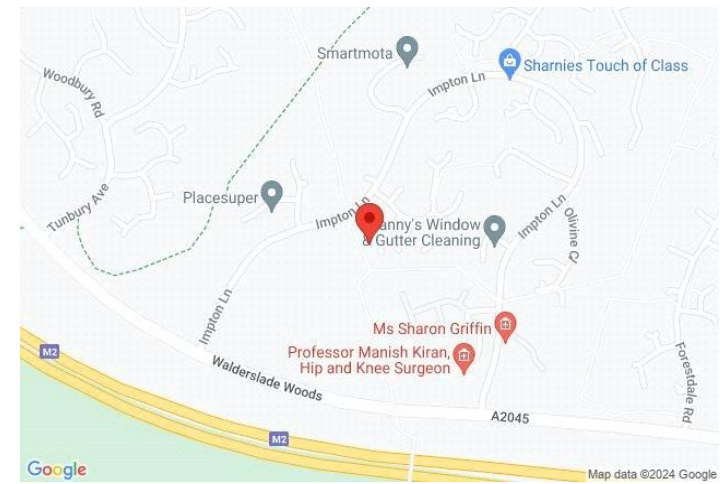

Important Notice

These particulars do not form part of an offer or contract and must not be relied upon as statements or representation of fact. Any areas, measurements, journey times or distances are approximate. The text, images, photographs and plans are for guidance only and are not necessarily comprehensive. It should not be assumed that the property has all necessary planning, building regulation or other consents and we have not tested any services, equipment or facilities. References to tenure are based on information supplied by the seller. Buyer should verify all information themselves by inspection or otherwise prior to a legal commitment to purchase. Photos and images are subject to copyright.

Location



(All distances & times are approximates)

FOR MORE INFORMATION CONTACT US TODAY.

Kendell Laretive - Assistant Manager

01634 868000

Robinson Michael & Jackson
381 Walderslade Road,
Walderslade,
Kent ME5 9LL

walderslade@robinson-jackson.com

SALES | MORTGAGES | LEGALS

ROBINSON MICHAEL & JACKSON

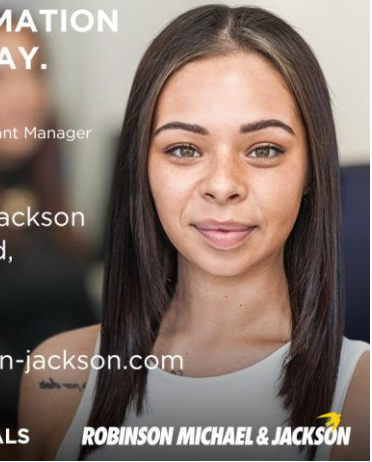

Ground Floor

Approx. 609.6 sq. feet



First Floor

Approx. 397.8 sq. feet



Please be advised this plan is offered for marketing purposes only. It can not be relied upon for exact or precise measurements, angles, window or door openings. Whilst every effort is made to ensure the accuracy the company or provider accepts no responsibility for the content.

Plan produced using PlanUp.

