



**ROBINSON  
MICHAEL  
& JACKSON**  
LOCAL OFFICE  
01795 479999  
**FOR SALE**

155

**P** Mon - Sat  
8 am - 6 pm  
Permit holders SA  
or 2 hours  
No return  
within 2 hours

Chalkwell Road | Sittingbourne, Kent, ME10 1BJ

 3  1  2

Guide Price £275,000 to £285,000 Freehold

**ROBINSON MICHAEL & JACKSON**  
Our service will *move* you



## Chalkwell Road, Sittingbourne

A smartly presented three bedroom property offering great living space, great size garden and a loft room, situated in a convenient Sittingbourne location, close to town, the station and local schools.

### Property Features

- Council Tax: B
- EPC Rating: D
- Three bedrooms
- Downstairs bathroom
- Large garden
- Loft room
- Close to town
- Must be seen





## Interior

Entrance Hall

Living Room 3.68m x 3.15m (12'1" x 10'4")

Dining Room 3.63m x 3.63m (11'11" x 11'11")

Kitchen 3.38m x 2.5m (11'1" x 8'2")

Lobby

Cloakroom

Bathroom 2m x 1.96m (6'7" x 6'5")

First Floor:

Bedroom One 4.22m x 3.68m (13'10" x 12'1")

Bedroom Two 3.63m x 2.6m (11'11" x 8'6")

Bedroom Three 3.38m x 2.5m (11'1" x 8'2")

Loft Room

## Exterior

Patio area

Artificial lawn

**Ground Floor**  
Approx. 48.0 sq. metres (516.8 sq. feet)

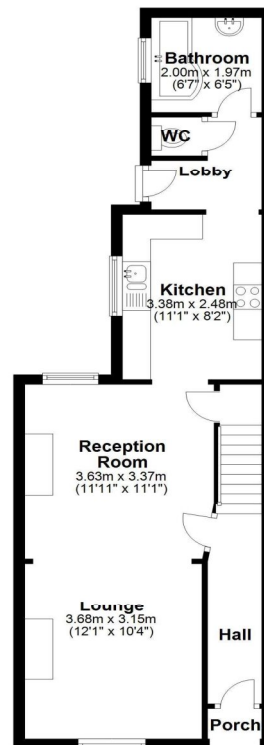

**First Floor**  
Approx. 39.9 sq. metres (429.0 sq. feet)

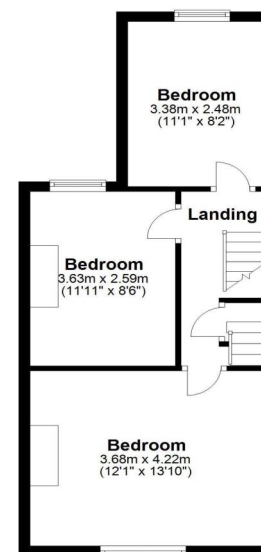

**Loft**  
Approx. 13.6 sq. metres (146.6 sq. feet)

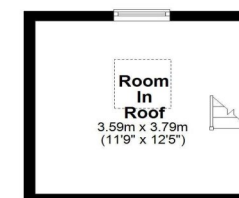

Total area: approx. 101.5 sq. metres (1092.4 sq. feet)

Please be advised this plan is offered for marketing purposes only. It can not be relied upon for exact or precise measurements, angles, window or door openings. Whilst every effort is made to ensure the accuracy the company or provider accepts no responsibility for the content.  
Plan produced using PlanUp.







## Property Location

Chalkwell Road, Sittingbourne, Kent, ME10 1BJ

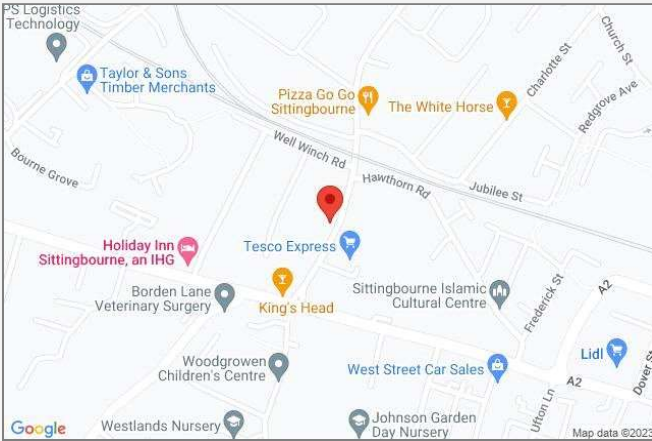

## FOR MORE INFORMATION CONTACT US TODAY.

01795 479999  
Robinson Michael & Jackson  
38 West Street,  
Sittingbourne,  
Kent, ME10 1AP  
sittingbourne@robinson-jackson.com



These particulars do not form part of an offer or contract and must not be relied upon as statements or representation of fact. Any areas, measurements, journey times or distances are approximate. The text, images, photographs and plans are for guidance only and are not necessarily comprehensive. It should not be assumed that the property has all necessary planning, building regulation or other consents and we have not tested any services, equipment or facilities. References to tenure are based on information supplied by the seller. Buyer should verify all information themselves by inspection or otherwise prior to a legal commitment to purchase. Photos and images are subject to copyright.