



Hepplewhite Mews | Walderslade Woods, Kent, ME5 9ED



Offers in excess of £270,000 Freehold

ROBINSON MICHAEL & JACKSON
Our service will *move* you

Hepplewhite Mews, Walderslade Woods

Offered to the market with NO CHAIN, this Two bedroom property is situated in a popular cul-de-sac within Walderslade woods and is ready to move into.

Property Features

- Council Tax: C
- EPC Rating: C
- Two bedroom terrace
- Cul-de-sac location
- Off road parking
- No chain
- Walking distance to Tunbury primary school
- Great commuter links

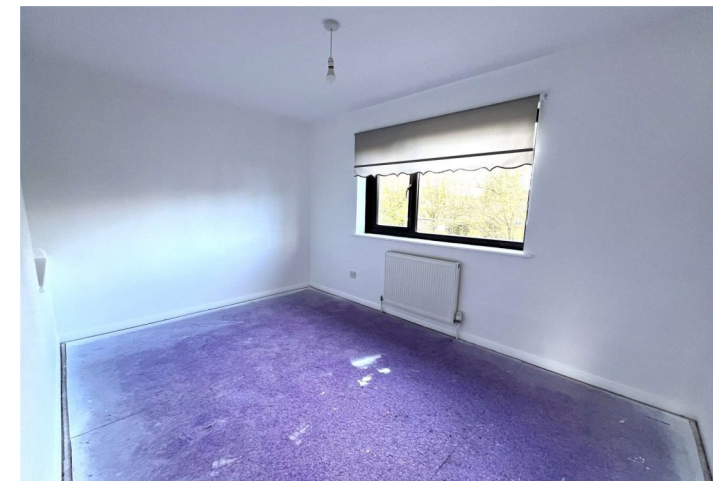

Interior

Ground Floor

Lounge 4.37m x 3.63m (14'4" x 11'11")

Kitchen 3.63m x 2.5m (11'11" x 8'2")

First Floor

Bedroom One 3.63m x 3.1m (11'11" x 10'2")

Bedroom Two 3.63m x 2.46m (11'11" x 8'1")

Bathroom 2.77m x 1.78m (9'1" x 5'10")

Exterior

Private rear garden

Off road parking

Secured fencing

Low maintenance

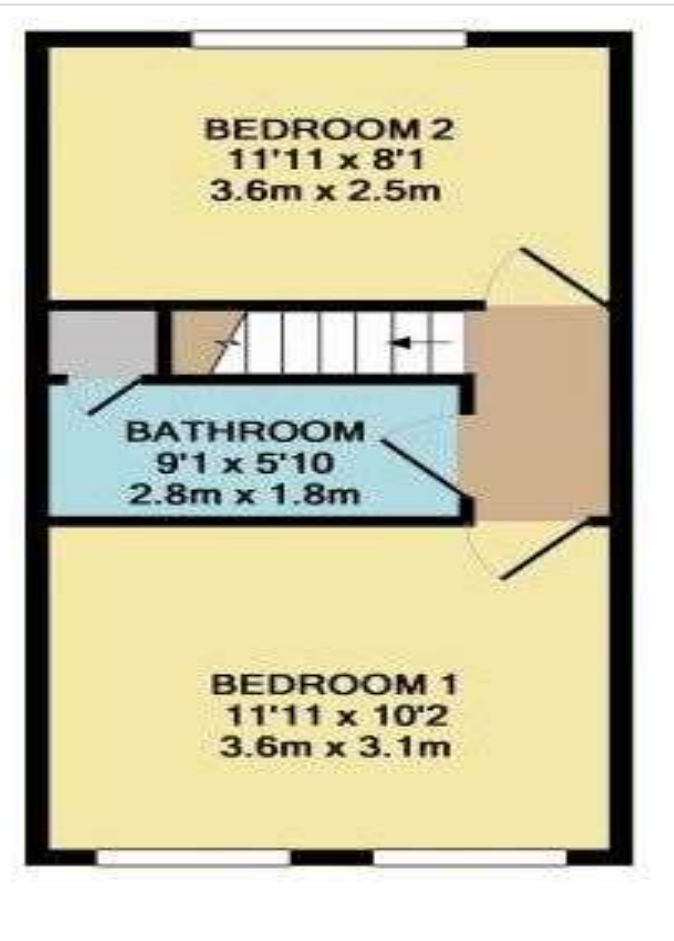
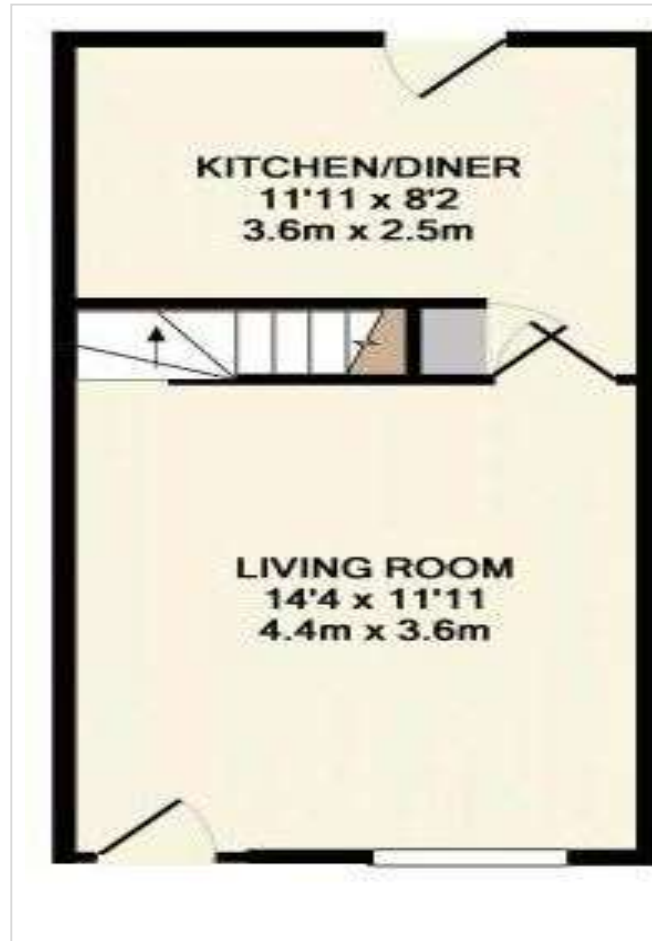



Property Location

Hepplewhite Mews, Walderslade Woods, Kent, ME5 9ED

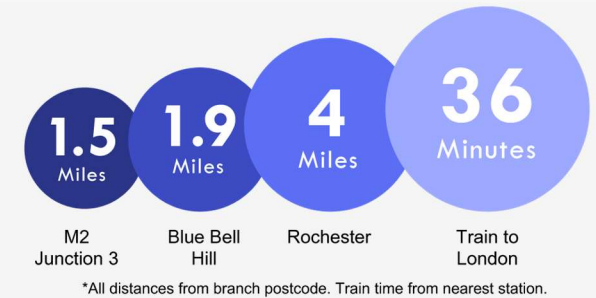

**FOR MORE INFORMATION
CONTACT US TODAY.**

01634 868000
Robinson Michael & Jackson
381 Walderslade Road,
Walderslade,
Kent ME5 9LL
walderslade@robinson-jackson.com

