



Wrotham Road | Gravesend, Kent, DA11 7PE



Offers in excess of £230,000 Freehold

ROBINSON MICHAEL & JACKSON

Our service will *move* you

Wrotham Road, Gravesend

Located on the popular Wrotham Road is this well-kept 2-bedroom mid terrace cottage with a driveway to the front. Sold with the benefit of no forward chain. Viewing recommended.

Property Features

- Council Tax: B
- EPC Rating: D
- TOTAL SQUARE FOOTAGE: 589 SQ FT.
- No Forward Chain
- Ground floor Bathroom
- Two Double Bedrooms
- Driveway to Front
- Views of the Golf Course
- Popular Residential Road
- Ideal Investment or First Time Buy



Interior

Porch:

Living Room: 3.66m x 3.66m (12' x 12') Entrance door into lounge. Laminate flooring.

Kitchen/Breakfast Room: 3.66m x 2.87m (12' x 9'5") Double glazed window to rear. Wall and base units with roll top work surface over. Stainless steel sink and drainer unit with mixer tap over. Space for appliances. Built-in cupboard housing meters. Stairs to first floor. Tiled walls. Laminate flooring. Stairs to first floor.

Inner Hallway:

GF Bathroom: 2.64m x 1.55m (8'8" x 5'1") Double glazed frosted window to side. Suite comprising panelled bath with shower over. Pedestal wash hand basin. Low level w.c. Radiator. Carpet.

First Floor Landing:

Bedroom 1: 3.66m x 3.18m (12' x 10'5") Double glazed window to front. Radiator. Built-in storage cupboard. Carpet.

Bedroom 2: 2.87m x 2.82m (9'5" x 9'3") Double glazed window to rear with views of golf course. Radiator. Carpet.

Exterior

Rear Garden: Approx. 40ft: Paved patio area. Laid to lawn. Backs onto golf course.

Parking: Driveway to front.

GROUND FLOOR
332 sq.ft. (30.9 sq.m.) approx.

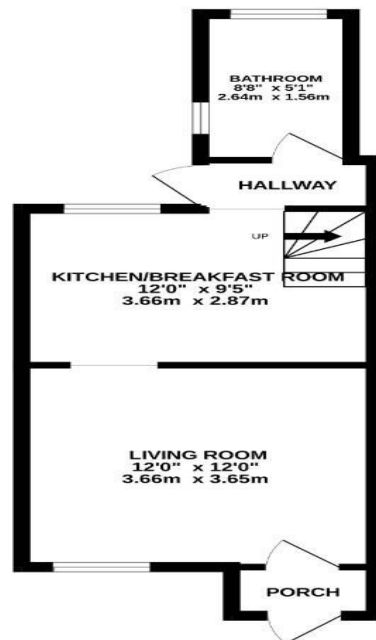

1ST FLOOR
257 sq.ft. (23.8 sq.m.) approx.

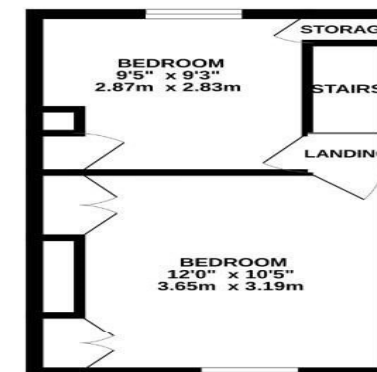

TOTAL FLOOR AREA : 589 sq.ft. (54.7 sq.m.) approx.

Whilst every attempt has been made to ensure the accuracy of the floorplans contained here, measurements of doors, windows, rooms and other items are approximate and no responsibility is taken for any error, omission or mis-statement. This plan is for illustrative purposes only and should be used as such by any prospective purchaser. The services, systems and appliances shown have not been tested and no guarantee as to their operation or efficiency can be given.
Made with Metrosk 5/2023

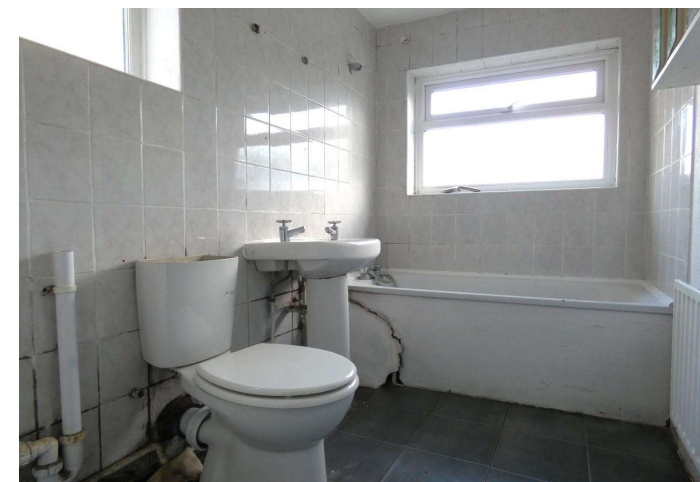



Property Location

Wrotham Road, Gravesend, Kent, DA11 7PE



Additional Information

Gravesend is sought-after by families looking for high-calibre education. As well as a number of private schools, including Gads Hill, Bronte and Cobham Hall, there is the duo of well-respected grammar schools – Gravesend Grammar for Boys and Gravesend Grammar for Girls. The choice of primary schools is extensive and further education is provided in the shape of Northwest Kent College, The University of Greenwich and Mid. Kent College.

**FOR MORE INFORMATION
CONTACT US TODAY.**

01474 333111

Robinson Michael & Jackson
21A & B King Street,
Gravesend,
DA12 2EB

gravesend@robinson-jackson.com



These particulars do not form part of an offer or contract and must not be relied upon as statements or representation of fact. Any areas, measurements, journey times or distances are approximate. The text, images, photographs and plans are for guidance only and are not necessarily comprehensive. It should not be assumed that the property has all necessary planning, building regulation or other consents and we have not tested any services, equipment or facilities. References to tenure are based on information supplied by the seller. Buyer should verify all information themselves by inspection or otherwise prior to a legal commitment to purchase. Photos and images are subject to copyright.