



Boxley Road | Maidstone, Kent, ME14 2TW



Asking Price £425,000 Freehold

**ROBINSON MICHAEL & JACKSON**

Our service will *move* you

## Boxley Road, Maidstone

Four-storey substantial family home with two reception rooms, three double bedrooms (one with roof terrace), family bathroom, shower room, utility room, driveway parking for 8+ vehicles, 110ft garden.

### Property Features

- Council Tax: C
- EPC Rating: E
- 118 square metres
- Central Maidstone Location
- Semi-Detached House
- Parking For 8+ Cars
- Three Double Bedrooms
- Arranged Over Four Floors
- Two Bathrooms



## Interior

**Entrance Hall** Leads into property, stairs going up

**Lounge** 3.66m x 3.5m (12' x 11'6") Window to the front and side, built in fireplace

**Kitchen** 3.33m x 2.62m (10'11" x 8'7") Window to the side and rear, space for washing machine, dishwasher and fridge freezer

**Bathroom** 2.74m x 2.18m (9' x 7'2") Window to the rear, free standing bath, basin & WC

**Hallway** Stairs leading up

**Reception Room** 3.23m x 3.1m (10'7" x 10'2") Window to the front and door, storage cupboard, located on ground floor

**Utility Room** 3.1m x 2.51m (10'2" x 8'3") Window to the side, located on ground floor

**Shower Room** 3.1m x 2.64m (10'2" x 8'8") Window to the rear, WC & located on the ground floor

**Landing** Window to the side

**Bedroom 2** 3.66m x 3.5m (12' x 11'6") Window to the front, storage cupboard, double bedroom, located on first floor

**Bedroom 3** 3.5m x 2.64m (11'6" x 8'8") Window to the rear, door leading into the roof terrace, double bedroom

**Bedroom 1** 5.03m x 3.1m (16'6" x 10'2") Window to the rear and side, eaves storage, double bedroom, located on second floor

**Garden** Gravelled entertaining area, lawn, shed, aviary, bridged pond, second entertaining area, further lawn, mature trees, children's playhouse, second shed, raised decked area

**Summer House** 4.57m x 3.35m (15' x 11') Containing gaming area and bar, located bottom of garden

**Driveway** Side/Rear parking, enough space for 8+ cars, is also gated

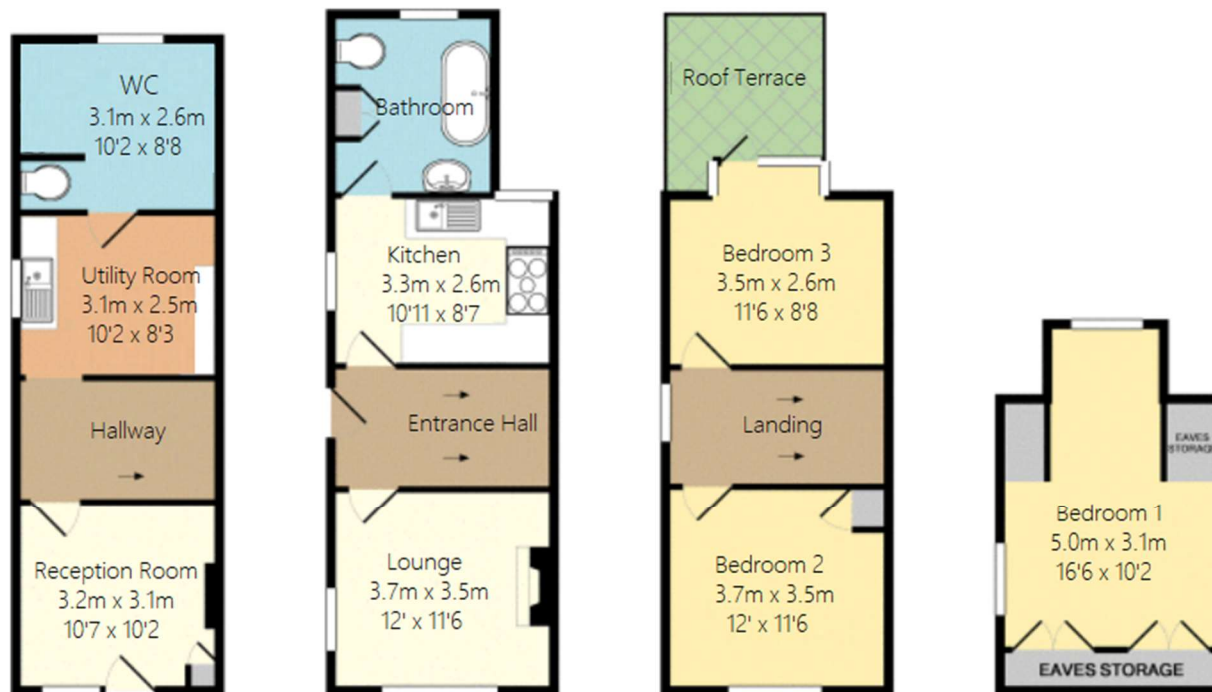



### Property Location

Boxley Road, Maidstone, Kent, ME14 2TW

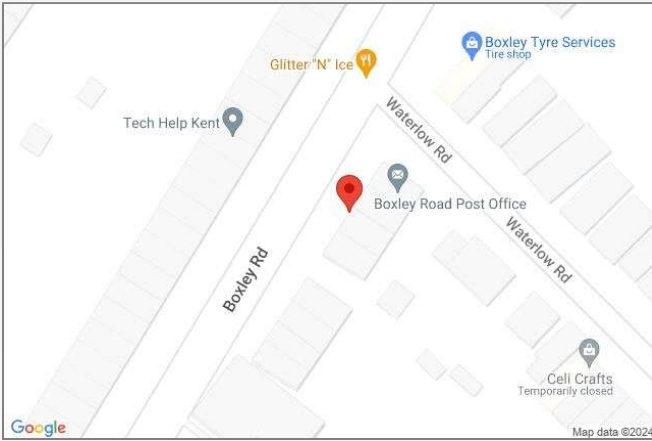

**Scan for the latest properties...**

Follow us on **facebook** for early access to new properties for sale.



**FOR MORE INFORMATION CONTACT US TODAY.**

01622 476666  
Robinson Michael & Jackson  
15A King Street  
Maidstone,  
Kent ME14 1BA  
maidstone@robinson-jackson.com



These particulars do not form part of an offer or contract and must not be relied upon as statements or representation of fact. Any areas, measurements, journey times or distances are approximate. The text, images, photographs and plans are for guidance only and are not necessarily comprehensive. It should not be assumed that the property has all necessary planning, building regulation or other consents and we have not tested any services, equipment or facilities. References to tenure are based on information supplied by the seller. Buyer should verify all information themselves by inspection or otherwise prior to a legal commitment to purchase. Photos and images are subject to copyright.