



Brummel Close | Bexleyheath, Bexley, DA7 6ES



£775,000 to £800,000

Freehold

ROBINSON-JACKSON
Our service will *move* you

Brummel Close, Bexleyheath

Calling all house hunters with a taste for the finer things in life! Feast your eyes on this stunning detached house that is sure to steal your heart. With four spacious bedrooms and Swimming Pool.

Property Features

- Council Tax: F
- EPC Rating: C
- Detached
- Four Bedrooms
- En-suite to master
- Open Plan Layout
- Garage
- Swimming Pool



Interior

Entrance/Dining Area 4.37m x 2.92m (14'4" x 9'7")

Lounge 3.66m x 2.67m (12' x 8'9")

Kitchen/Family Room 8.23m x 6.5m (27' x 21'4")

Ground Floor WC

Landing

Bedroom 1 5.77m x 3.38m (18'11" x 11'1")

En-suite 3.3m x 2.29m (10'10" x 7'6")

Bedroom 2 3.66m x 3.38m (12' x 11'1")

Bedroom 3 3.7m x 3.05m (12'2" x 10')

Bedroom 4 2.7m x 2.57m (8'10" x 8'5")

Family Bathroom 2.4m x 1.93m (7'10" x 6'4")

Exterior

Off Street Parking

Garage

Side Access

Garden (119ft)

Swimming Pool

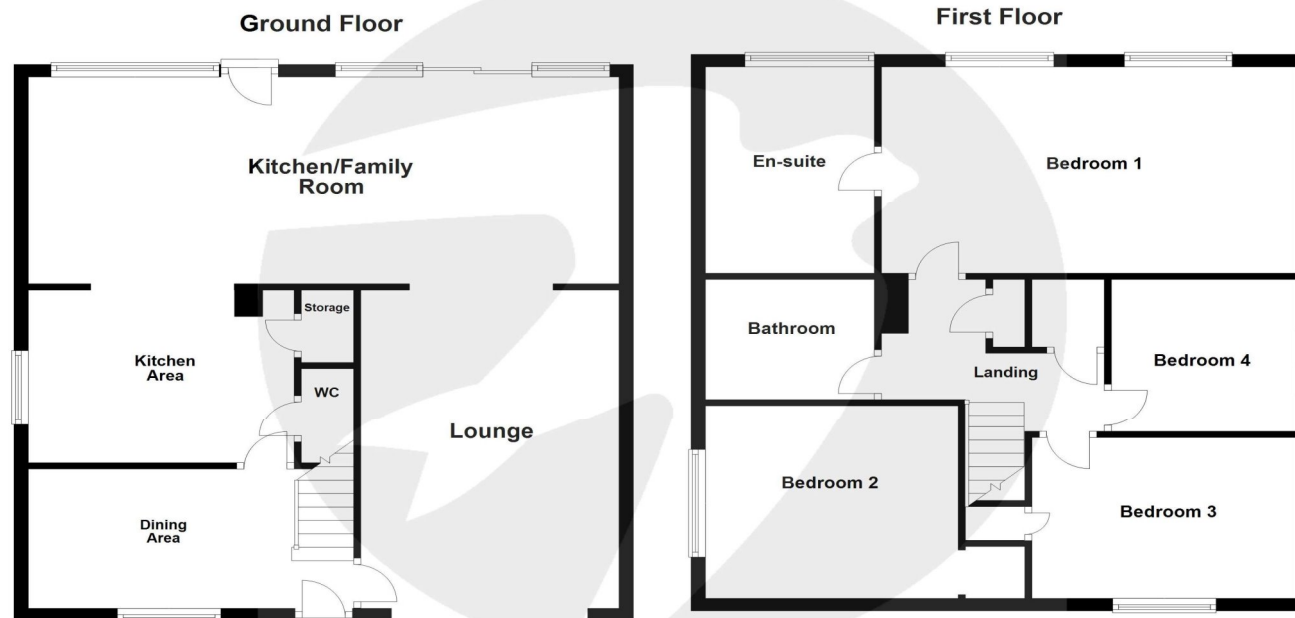

Please note that this is for illustration purposes only and should not be used as an exact representation of the property. All measurements are approximate.
Plan produced using PlanUp.





Property Location

Brummel Close, Bexleyheath, Bexley, DA7 6ES

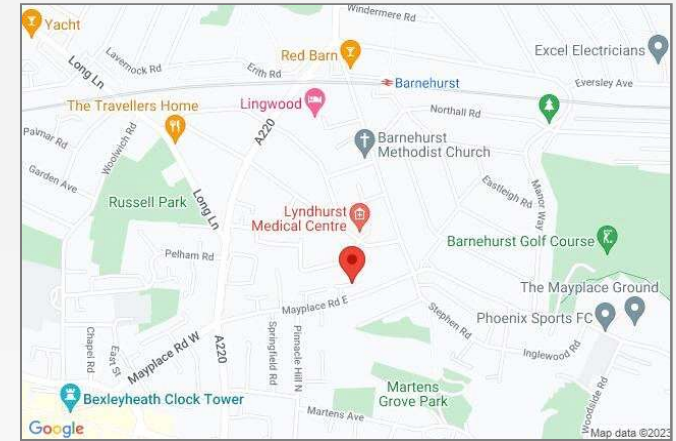

Additional Information

Bexleyheath is home to the borough's largest shopping facility, where you'll find high-street names, supermarkets and specialty shops. Close by there's Crook Log Leisure Centre, a Cineworld cinema, and the beautiful Danson Park is less than half a mile away.

Families are also attracted to Bexleyheath for the schooling – with two of the borough's grammars and excellent primaries close by. The Red House – an Arts & Crafts property designed for the artist and socialist William Morris by renowned Architect Philip Webb - is Bexleyheath's premier cultural attraction.

**FOR MORE INFORMATION
CONTACT US TODAY.**

020 8298 7000

Robinson Jackson
124 Broadway,
Bexleyheath,
Kent DA6 7DQ

bexleyheath@robinson-jackson.com

