



Hayle Place | Cripple Street, Maidstone, ME15 6DW



Guide Price £250,000 - £300,000

Leasehold

**ROBINSON MICHAEL & JACKSON**  
Our service will *move* you

## Hayle Place, Cripple Street

Introducing this fabulous first-floor flat, located in a desirable period building. Residents can bask in the picturesque surrounding.

### Property Features

- Council Tax: C
- EPC Rating: C
- Spacious First Floor Apartment
- Grade II Listed Manor House
- Communal Grounds of Approx 2 Acres
- Private Car Park
- Wealth of Character & Beautifully Presented Throughout
- Large Double Garage



## Interior

**Living Room** 5.08m x 3.89m (16'8" x 12'9") Window to the side, spacious room

**Kitchen** 4.57m x 2.03m (15' x 6'8") Window to the front, integrated appliances

**Bedroom 1** 4.34m x 3.76m (14'3" x 12'4") Window to the rear, double bedroom

**Bedroom 2** 5.36m x 4.1m (17'7" x 13'5") Window to the rear, double bedroom

**Bathroom** Walk in shower, bath, basin & WC

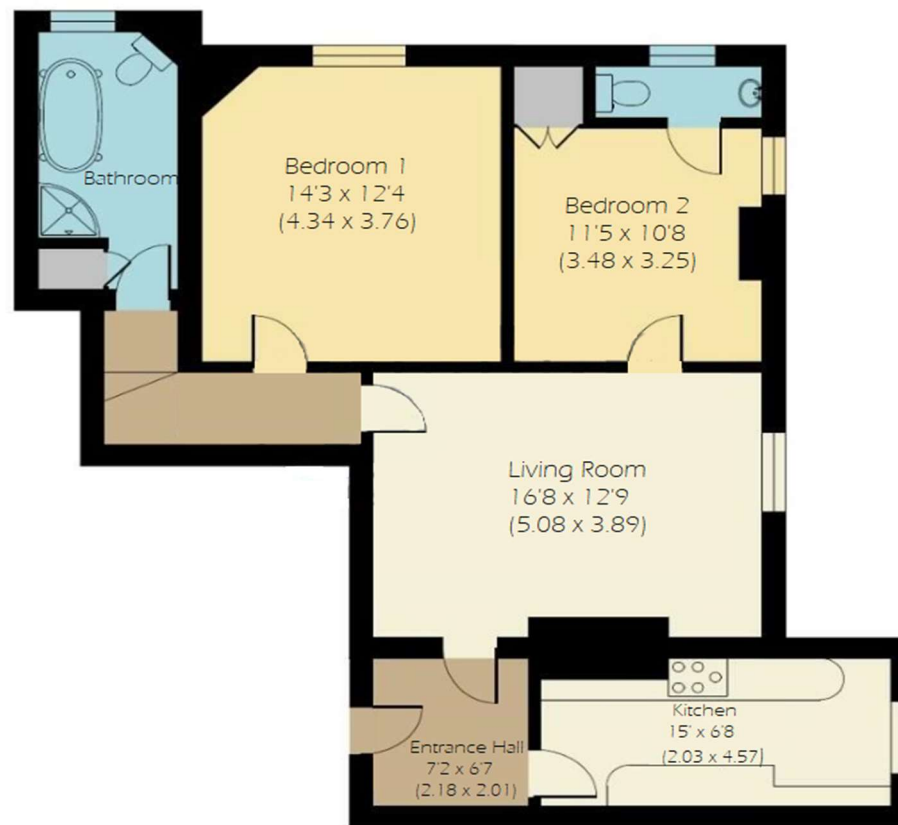

## Leasehold Information

**Time remaining on lease: Approx.** 143 years and 6 months

**Ground Rent:** £1,400 Per Annum

**Service Charge:** £1,700 Per Annum





### Property Location

Hayle Place, Cripple Street, Maidstone, ME15 6DW



    **Scan for the latest properties...** 

Follow us on **facebook** for early access to new properties for sale.



**FOR MORE INFORMATION CONTACT US TODAY.**

01622 476666  
Robinson Michael & Jackson  
15A King Street  
Maidstone,  
Kent ME14 1BA  
maidstone@robinson-jackson.com



These particulars do not form part of an offer or contract and must not be relied upon as statements or representation of fact. Any areas, measurements, journey times or distances are approximate. The text, images, photographs and plans are for guidance only and are not necessarily comprehensive. It should not be assumed that the property has all necessary planning, building regulation or other consents and we have not tested any services, equipment or facilities. References to tenure are based on information supplied by the seller. Buyer should verify all information themselves by inspection or otherwise prior to a legal commitment to purchase. Photos and images are subject to copyright.