



Heathfield Close | Chatham, Kent, ME5 7RP



Offers in excess of £240,000 Freehold

ROBINSON MICHAEL & JACKSON
Our service will *move* you

Heathfield Close, Chatham

Situated within a popular cul-de-sac in Walderslade, this three-bedroom end-of-terrace house presents a promising canvas for those who want to make their own mark.

Property Features

- Council Tax: B
- EPC Rating: D
- Spacious Three bedroom end of terrace
- Lounge/diner
- Cul-de-sac location
- Ideal First time buy
- Front and rear gardens
- Residents parking available



Interior

Ground Floor

Lounge 4.75m x 2.97m (15'7" x 9'9")

Dining area 2.87m x 2.51m (9'5" x 8'3")

Kitchen 3.28m x 2.54m (10'9" x 8'4")

W/C

First Floor

Bedroom One 3.84m x 3.12m (12'7" x 10'3")

Bedroom Two 3.53m x 3.05m (11'7" x 10')

Bedroom Three 2.87m x 2.67m (9'5" x 8'9")

Bathroom

Exterior

Front and rear gardens

Residents parking

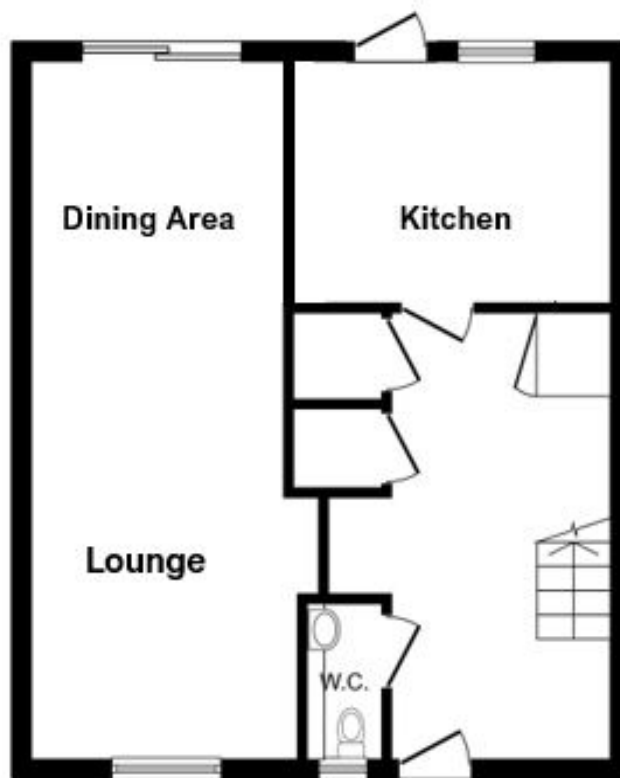

Ground Floor

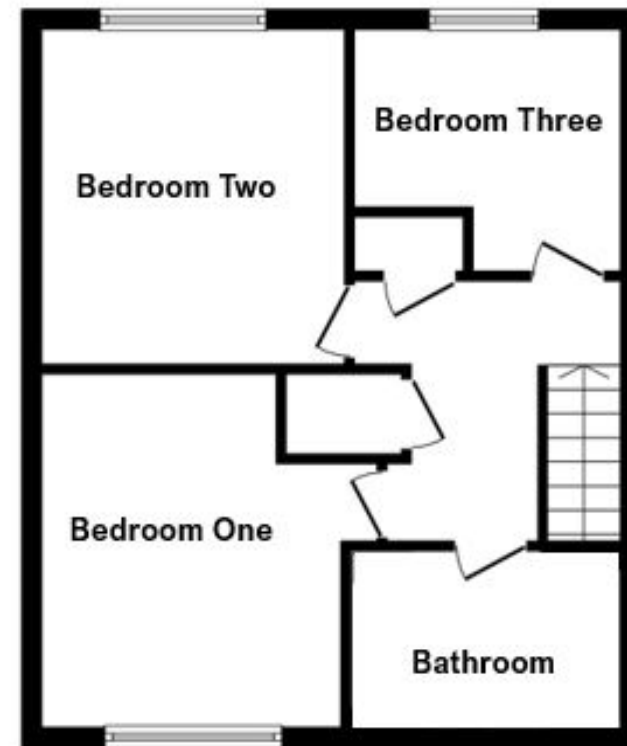

First Floor





Property Location

Heathfield Close, Chatham, Kent, ME5 7RP

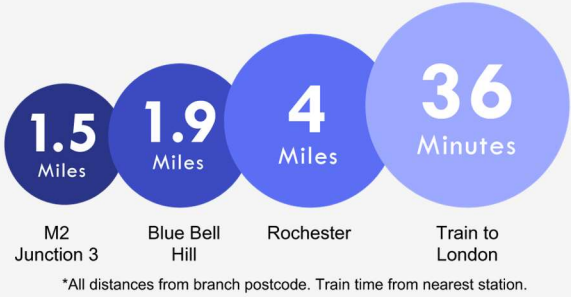
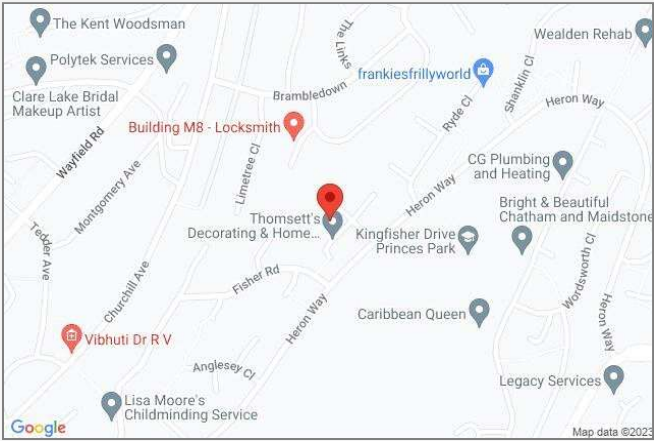

FOR MORE INFORMATION
CONTACT US TODAY.

01634 868000
Robinson Michael & Jackson
381 Walderslade Road,
Walderslade,
Kent ME5 9LL
walderslade@robinson-jackson.com



These particulars do not form part of an offer or contract and must not be relied upon as statements or representation of fact. Any areas, measurements, journey times or distances are approximate. The text, images, photographs and plans are for guidance only and are not necessarily comprehensive. It should not be assumed that the property has all necessary planning, building regulation or other consents and we have not tested any services, equipment or facilities. References to tenure are based on information supplied by the seller. Buyer should verify all information themselves by inspection or otherwise prior to a legal commitment to purchase. Photos and images are subject to copyright.