



Gladstone Road | Penenden Heath, Maidstone, ME14 2AX



Guide Price £280,000 - £290,000

Freehold

ROBINSON MICHAEL & JACKSON

Our service will *move* you

Gladstone Road, Penenden Heath

Guide Price £280,000-£290,000

Immaculate three-bedroom townhouse with no onward chain.

Property Features

- Council Tax: D
- EPC Rating: C
- Well-presented three bedroom townhouse
- No onward chain
- Family bathroom, En-suite & downstairs W/C
- Allocated parking
- Highly sought after location close to local schools & amenities
- Within walking distance of the town centre & Maidstone East train station
- Convenient access to M20 motorway



Interior

Entrance Hall Leads through to the kitchen and living room, stairs leading up

Kitchen 3.05m x 1.52m (10' x 5') Window to the front, integrated appliances and extractor fan

Lounge 4.88m x 3.45m (16' x 11'4") Double doors leading to the garden, laminate flooring, spacious room

Downstairs WC Basin & WC

Bedroom 2 4.1m x 3.45m (13'5" x 11'4") Window to the rear, double bedroom, located on the first floor

Bedroom 3 2.84m x 1.7m (9'4" x 5'7") Window to the front, located on the first floor

Bathroom Bath, basin & WC

Bedroom 1 4.22m x 3.45m (13'10" x 11'4") Window to the rear, double bedroom, located on the second floor

En-suite Walk in shower, basin & WC

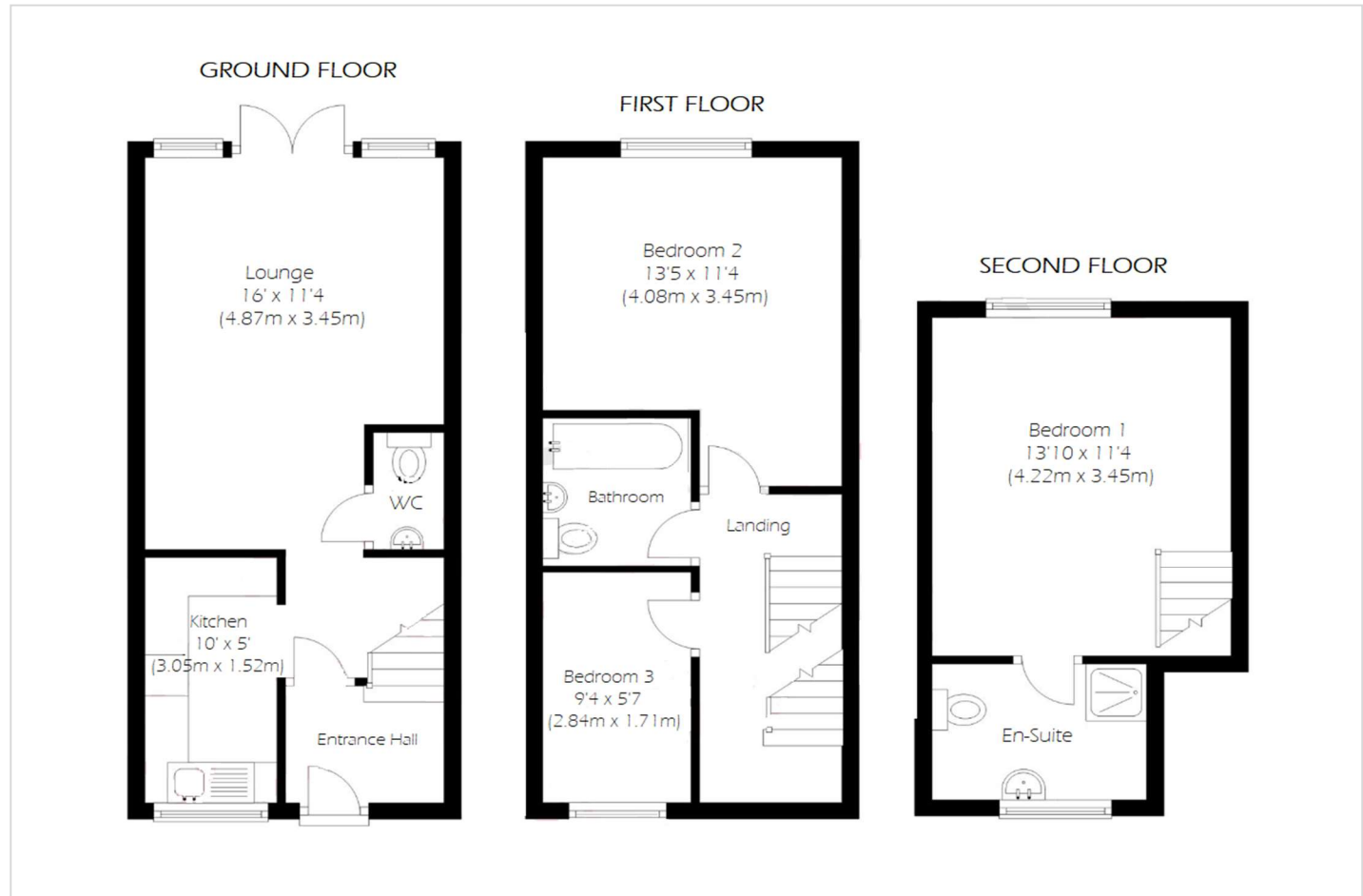



Property Location

Gladstone Road, Penenden Heath, Maidstone, ME14 2AX



**FOR MORE INFORMATION
CONTACT US TODAY.**

01622 476666

Robinson Michael & Jackson
15A King Street
Maidstone,
Kent ME14 1BA

maidstone@robinson-jackson.com



These particulars do not form part of an offer or contract and must not be relied upon as statements or representation of fact. Any areas, measurements, journey times or distances are approximate. The text, images, photographs and plans are for guidance only and are not necessarily comprehensive. It should not be assumed that the property has all necessary planning, building regulation or other consents and we have not tested any services, equipment or facilities. References to tenure are based on information supplied by the seller. Buyer should verify all information themselves by inspection or otherwise prior to a legal commitment to purchase. Photos and images are subject to copyright.