



Stanhope Road | Swanscombe, Kent, DA10 0AN



Guide Price: £250,000 to £260,000

Freehold

ROBINSON-JACKSON
Our service will *move* you

Stanhope Road, Swanscombe

Robinson Jackson are delighted to present this beautiful 2-bedroom terraced home to the market on Stanhope Road in Swanscombe.

On entrance the home is well-presented and ready to move straight into. With character features the property needs to be at the top of your viewing list. The ground floor consists of a lounge, dining area and kitchen to the rear.

The first floor comprises of 2 spacious bedrooms and family bathroom.

Externally you will find a garden with decked area to the rear perfect for entertaining. This is truly a MUST SEE home and internal viewing is essential to fully appreciate everything this property has to offer. Please contact Robinson-Jackson today to book your viewing.

Property Features

- Short walk to Broomfield Park
- Two bedroom terraced home
- Investment
- Close To Swanscombe or Ebbsfleet International station
- Short drive to Bluewater shopping centre
- Easy access to motorway links

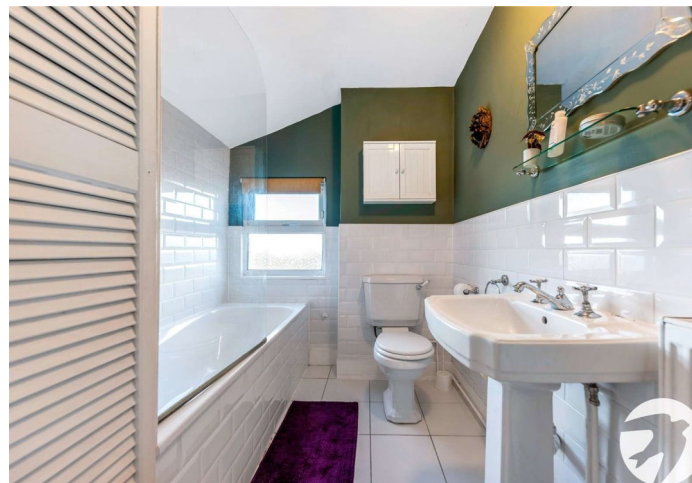
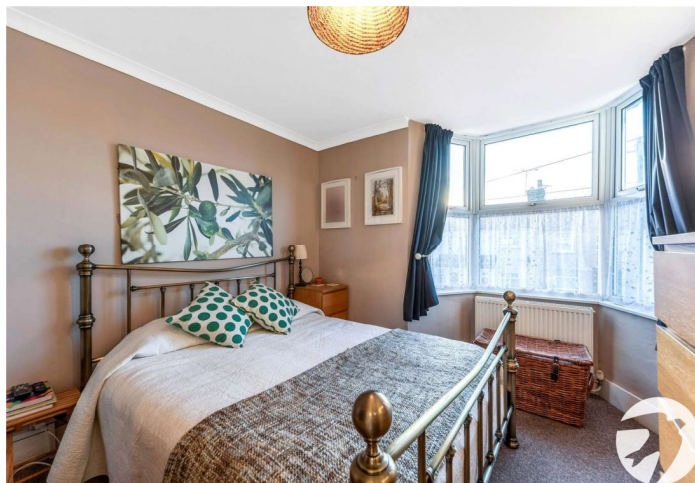

Interior

Lounge: 3.45m x 2.9m (11'4" x 9'6") Double glazed bay window to front. Feature fireplace. Radiator. Built in cupboard. Wood flooring.

Dining Room: 3.5m x 2.87m (11'6" x 9'5") Double glazed window to rear. Feature fireplace. Radiator. Under stairs storage cupboard. Wood flooring.

Kitchen: 2.36m x 1.9m (7'9" x 6'3") Double glazed door leading to rear garden. Double glazed window to side. Range of matching wall and base units with complimentary work surface over. Integrated electric oven and gas hob. Stainless steel sink with drainer. Space for washing machine. Part tiled walls. Tiled flooring.

Landing

Bedroom One: 3.48m x 2.9m (11'5" x 9'6") Double glazed bay window to front. Radiator. Carpet.

Bedroom Two: 3.48m x 2.87m (11'5" x 9'5") Double glazed window to rear. Radiator. Carpet.

Bathroom: 2.44m x 1.93m (8' x 6'4") Frosted double glazed window to rear. Low level WC. Pedestal wash hand basin. Tiled bath with shower over and shower screen. Airing cupboard. Part tiled walls. Tiled flooring.



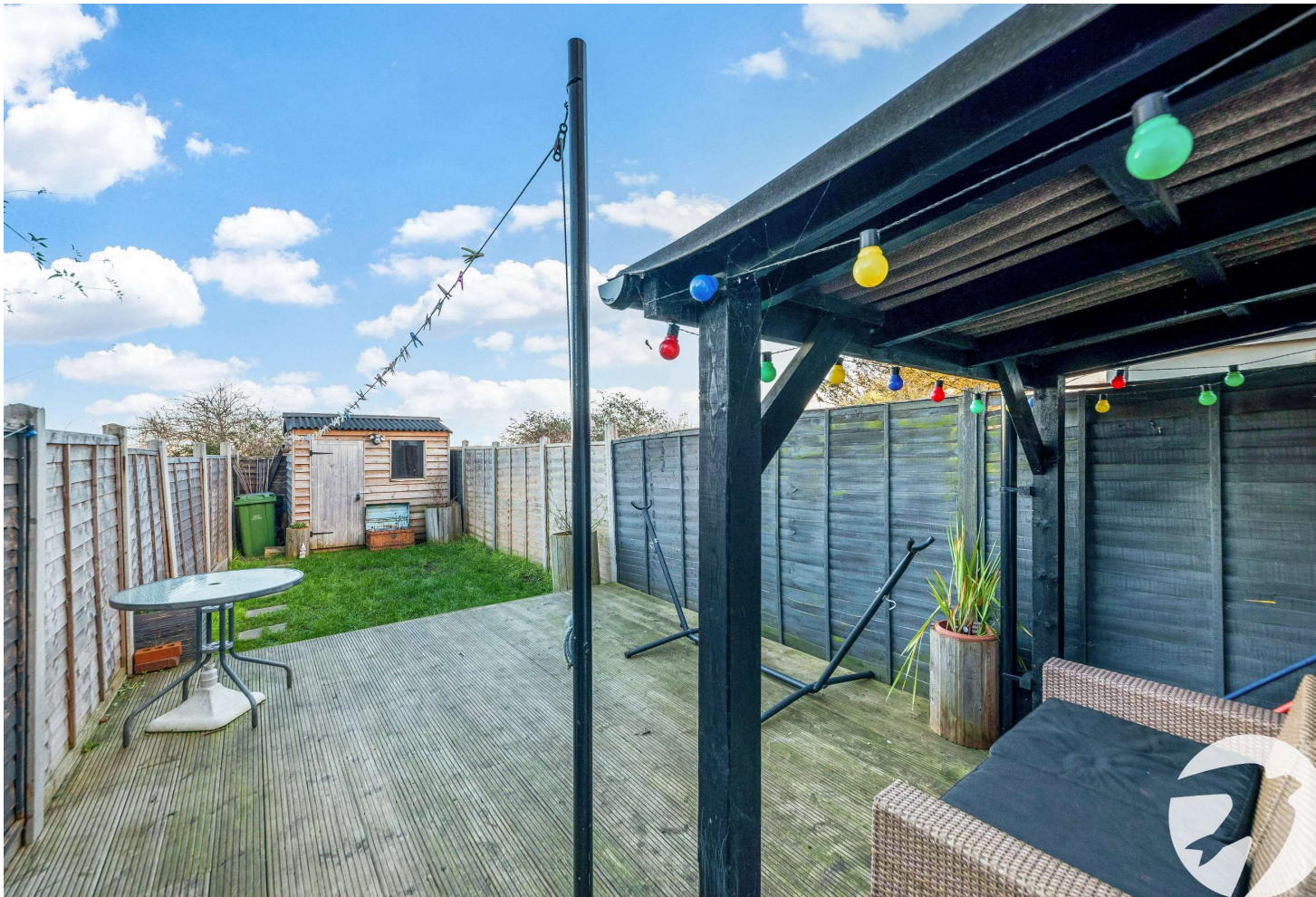

Exterior

Rear Garden: Laid to lawn. Decked area. Pergola. Shed.

Additional Information

Dartford Borough Council - Tax Band B

Total floor area: 60 sq. metres

Property Location

Stanhope Road, Swanscombe, Kent, DA10 0AN

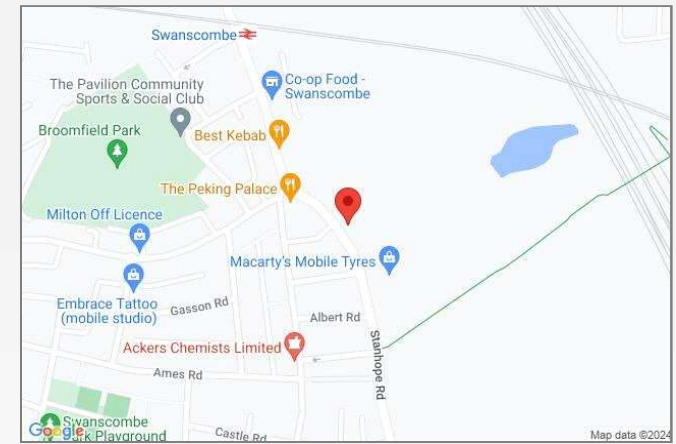

FOR MORE INFORMATION
CONTACT US TODAY.

01322 624440

Robinson Jackson
39 High Street,
Swanscombe
Kent,
DA10 0AG

swanscombe@robinson-jackson.com

