



Melville Road | Maidstone, Kent, ME15 7UY



Offers Over £250,000 Freehold

ROBINSON MICHAEL & JACKSON
Our service will *move* you

Melville Road, Maidstone

Period Terraced House with 2 bedrooms.
Convenient, affordable, and spacious.
Features a garden and no chain.

Property Features

- Council Tax: B
- EPC Rating: D
- Two Double Bedrooms
- Two Reception Rooms
- Upstairs Family Bathroom
- Basement
- No Chain
- Town Centre Location
- Fantastic Schools Within Walking Distance



Interior

Entrance Hall Leads you into property

Lounge 3.4m x 3.25m (11'2" x 10'8") Window to front, fireplace

Dining Room 4.24m x 3.23m (13'11" x 10'7") Window to rear, fireplace, open plan, door

Kitchen Leads off of the dining room, door leading out into the garden, integrated hob & oven

Cellar 4.24m x 3.4m (13'11" x 11'2") Window to front, fireplace, open plan, door

Bedroom 1 4.24m x 3.4m (13'11" x 11'2") Window to front, fireplace, door, double bedroom

Bedroom 2 3.28m x 3.23m (10'9" x 10'7") Window to rear, fireplace, door

Bathroom Window to rear, door, shower over bath, basin & WC

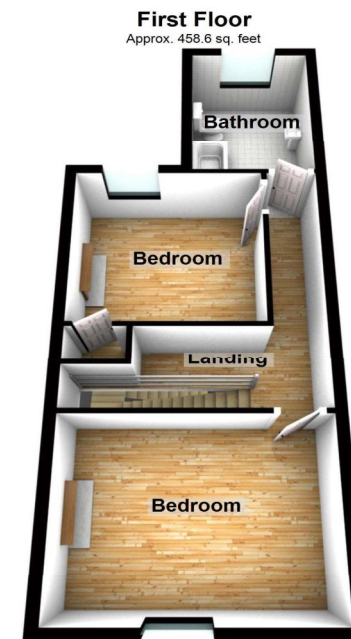
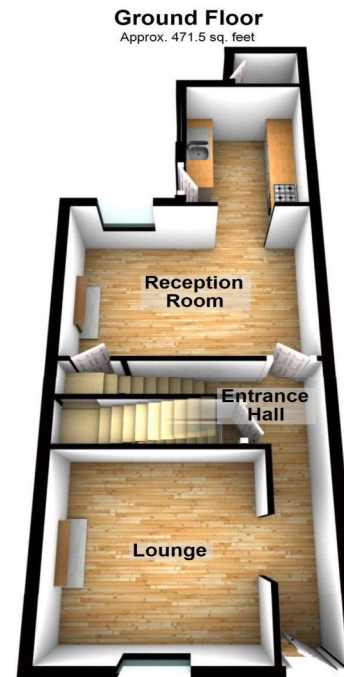
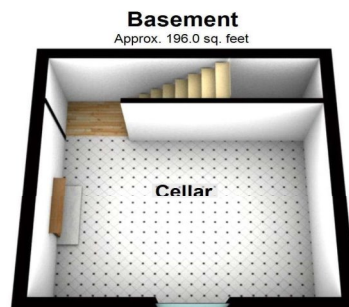

Total area: approx. 1126.1 sq. feet

Please be advised this plan is offered for marketing purposes only. It can not be relied upon for exact or precise measurements, angles, window or door openings. Whilst every effort is made to ensure the accuracy the company or provider accepts no responsibility for the content. Plan produced using PlanUp.





Property Location

Melville Road, Maidstone, Kent, ME15 7UY



   Scan for the latest properties...

Follow us on **facebook** for early access to new properties for sale.



FOR MORE INFORMATION CONTACT US TODAY.

01622 476666
Robinson Michael & Jackson
15A King Street
Maidstone,
Kent ME14 1BA
maidstone@robinson-jackson.com



These particulars do not form part of an offer or contract and must not be relied upon as statements or representation of fact. Any areas, measurements, journey times or distances are approximate. The text, images, photographs and plans are for guidance only and are not necessarily comprehensive. It should not be assumed that the property has all necessary planning, building regulation or other consents and we have not tested any services, equipment or facilities. References to tenure are based on information supplied by the seller. Buyer should verify all information themselves by inspection or otherwise prior to a legal commitment to purchase. Photos and images are subject to copyright.