



Ragstone Road | Bearsted, Maidstone, ME15 8PB



Guide Price £350,000 - £375,000

Freehold

ROBINSON MICHAEL & JACKSON

Our service will *move* you

Ragstone Road, Bearsted

Nestled in the charming village of Bearsted, this semi-detached home offers versatile living spaces ideal for a growing family.

Bearsted enjoys excellent transport links via the M20, M2, and a mainline train station to Victoria, London. The area also offers outstanding schools, a picturesque Village Green.

Property Features

- Council Tax: D
- EPC Rating: C
- 3-4 Bedrooms
- Off street parking
- Popular location
- Close to Mallard Way reservation area



Interior

Entrance Hall Stairs leading to first floor, storage cupboard

Lounge 5.54m x 3.5m (18'2" x 11'6") Double doors leading to the conservatory, spacious room

Dining Room 5.61m x 2.18m (18'5" x 7'2") Window to the side, spacious room, could be used as an extra bedroom

Kitchen 2.9m x 2.72m (9'6" x 8'11") Window to the side, space for washing machine and dishwasher

Conservatory 3.86m x 2.4m (12'8" x 7'10") Double doors leading into the garden

Bedroom 1 4.06m x 2.9m (13'4" x 9'6") Window to the side, cupboard, double bedroom

Bedroom 2 4m x 3.05m (13'1" x 10') Window to the rear, double bedroom

Bedroom 3 2.54m x 2.36m (8'4" x 7'9") Window to the rear

Bathroom Walk in shower, heated towel rail, basin & WC

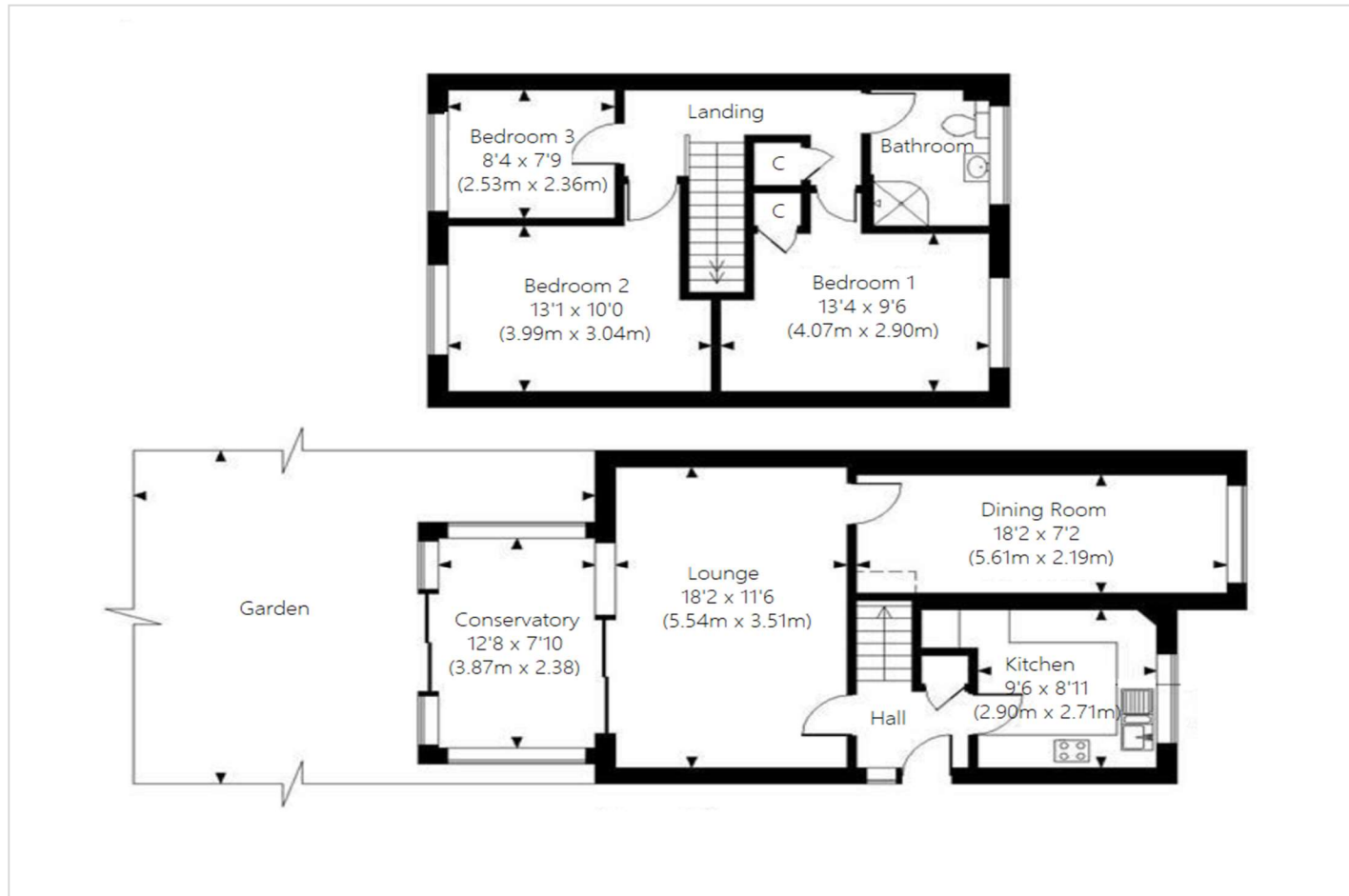



Property Location

Ragstone Road, Bearsted, Maidstone, ME15 8PB

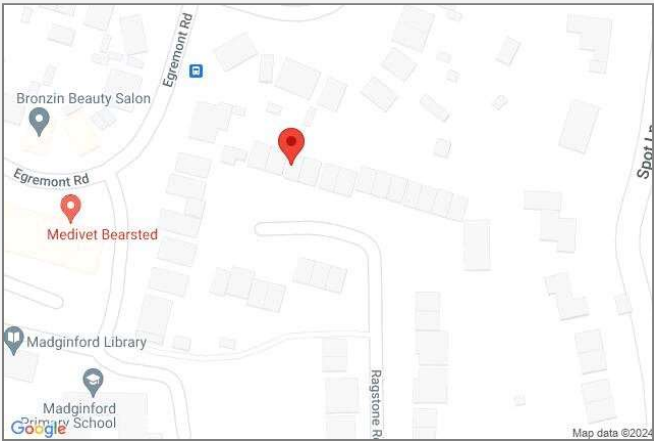

Scan for the latest properties...

Follow us on **facebook** for early access to new properties for sale.

Key Facts For Buyers



FOR MORE INFORMATION CONTACT US TODAY.

01622 476666
Robinson Michael & Jackson
15A King Street
Maidstone,
Kent ME14 1BA
maidstone@robinson-jackson.com

These particulars do not form part of an offer or contract and must not be relied upon as statements or representation of fact. Any areas, measurements, journey times or distances are approximate. The text, images, photographs and plans are for guidance only and are not necessarily comprehensive. It should not be assumed that the property has all necessary planning, building regulation or other consents and we have not tested any services, equipment or facilities. References to tenure are based on information supplied by the seller. Buyer should verify all information themselves by inspection or otherwise prior to a legal commitment to purchase. Photos and images are subject to copyright.