



Chapman Avenue | Maidstone, Kent, ME15 8EL



Offers Over £410,000 Freehold

**ROBINSON MICHAEL & JACKSON**

Our service will *move* you

## Chapman Avenue, Maidstone

This inviting 3-bedroom detached home offers a peaceful retreat in a quiet cul-de-sac. Driveway parking, garage, and convenient downstairs WC enhance comfort.

### Property Features

- Council Tax: E
- EPC Rating: D
- Driveway & garage
- Three bedrooms, Two with built-in storage.
- Tiered rear garden with patio, lawns & stunning vantage point.
- Cul-de-Sac Location
- Great Transport links to Maidstone Town Centre and London



## Interior

**Entrance Hall** Leads into property, stairs going up

**Living Room** 4.85m x 4m (15'11" x 13'1") Window to the front & side, fireplace

**Dining Room** 4.1m x 2.77m (13'5" x 9'1") Door leading into the garden, leads through to the kitchen

**Kitchen** 4.04m x 2.97m (13'3" x 9'9") Window to the rear, door leading to the garden, integrated appliances

**WC** Window to the front, basin & WC

**Garage** Roller door

**Landing** Storage cupboards, access to the loft

**Bedroom 1** 4m x 3.53m (13'1" x 11'7") Window to the front and side, built in wardrobe, double bedroom

**Bedroom 2** 2.95m x 2.44m (9'8" x 8') Window to the front, double bedroom

**Bedroom 3** 2.74m x 2.6m (9' x 8'6") Window to the front

**Shower Room** Window to the side, walk in shower, heated towel rail, basin & WC

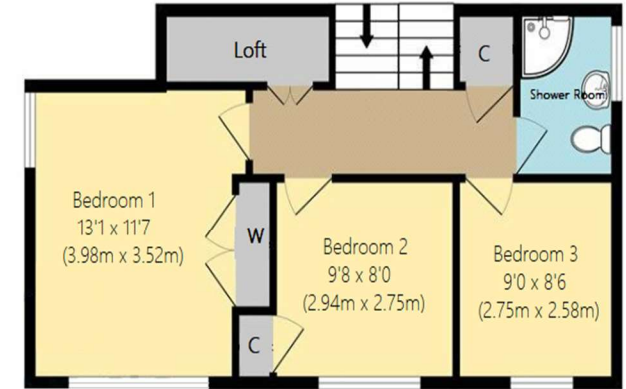



### Property Location

Chapman Avenue, Maidstone, Kent, ME15 8EL

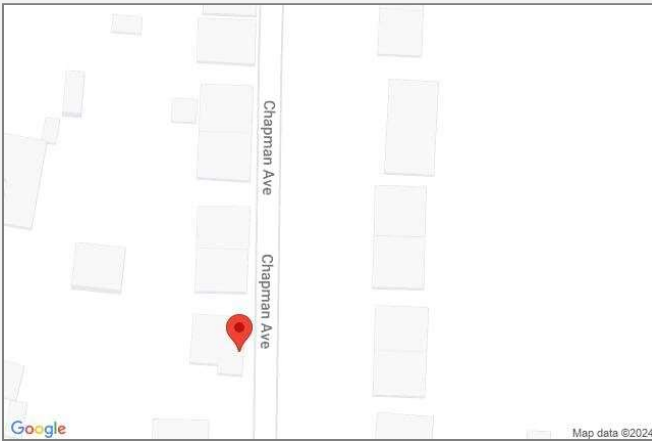

**READY TO MOVE?  
Scan to instruct us**

**FOR MORE INFORMATION  
CONTACT US TODAY.**

01622 476666  
Robinson Michael & Jackson  
15A King Street  
Maidstone,  
Kent ME14 1BA  
maidstone@robinson-jackson.com



These particulars do not form part of an offer or contract and must not be relied upon as statements or representation of fact. Any areas, measurements, journey times or distances are approximate. The text, images, photographs and plans are for guidance only and are not necessarily comprehensive. It should not be assumed that the property has all necessary planning, building regulation or other consents and we have not tested any services, equipment or facilities. References to tenure are based on information supplied by the seller. Buyer should verify all information themselves by inspection or otherwise prior to a legal commitment to purchase. Photos and images are subject to copyright.