



Dorset Way | Maidstone, Kent, ME15 7ER



Guide Price £350,000 - £380,000

Freehold

ROBINSON MICHAEL & JACKSON
Our service will *move* you

Dorset Way, Maidstone

Presenting this exquisite three-bedroom semi-detached family residence nestled on a highly sought-after avenue within the Shepway development.

Property Features

- Council Tax: C
- EPC Rating: C
- Beautifully presented
- Modern kitchen / diner
- Overlooking the green
- Tasteful internal decor
- Three bedrooms
- Off street parking for multiple cars
- Generous size modern bathroom with bath and walk in shower

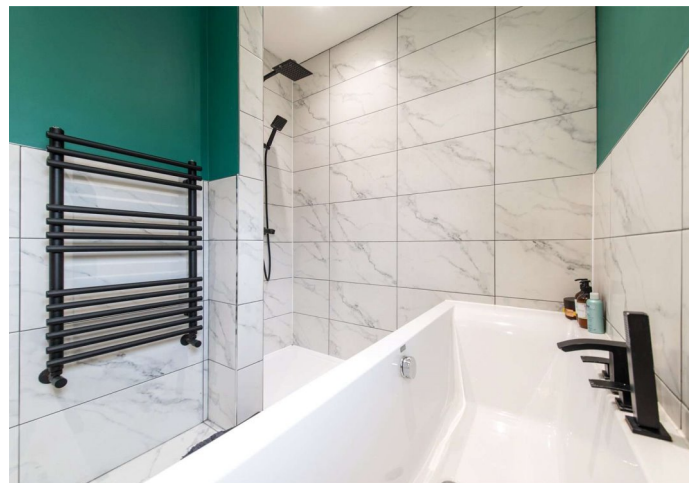

Interior

Entrance Hall Stairs to first floor

Lounge 4.52m x 4.01m (14'10" x 13'2") Window to the front, electric fireplace, leads through to the kitchen/dining room

Kitchen/Dining Room 6.15m x 3.02m (20'2" x 9'11") Window to the rear and side, double doors leading into the garden, open planned, built in appliances, breakfast bar

Understairs Cupboard Extra storage

Bedroom 1 4.5m x 3.05m (14'9" x 10') Window to the front, built in wardrobe, double bedroom

Bedroom 2 3.2m x 3.05m (10'6" x 10') Window to the rear, double bedroom

Bedroom 3 3.05m x 2.92m (10' x 9'7") Window to the front, built in storage cupboard

Bathroom Window to the rear, walk in shower, bath, basin & WC

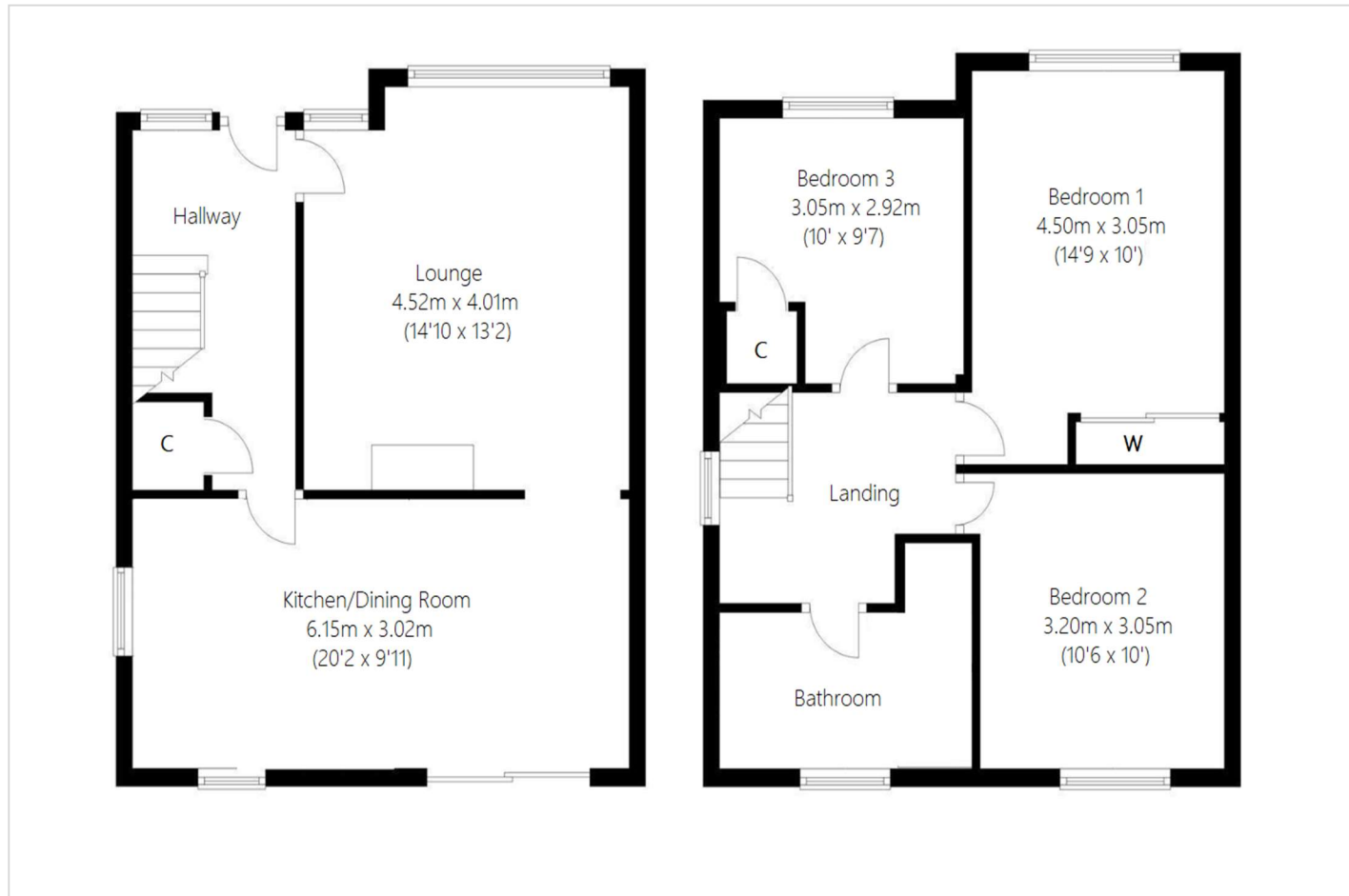

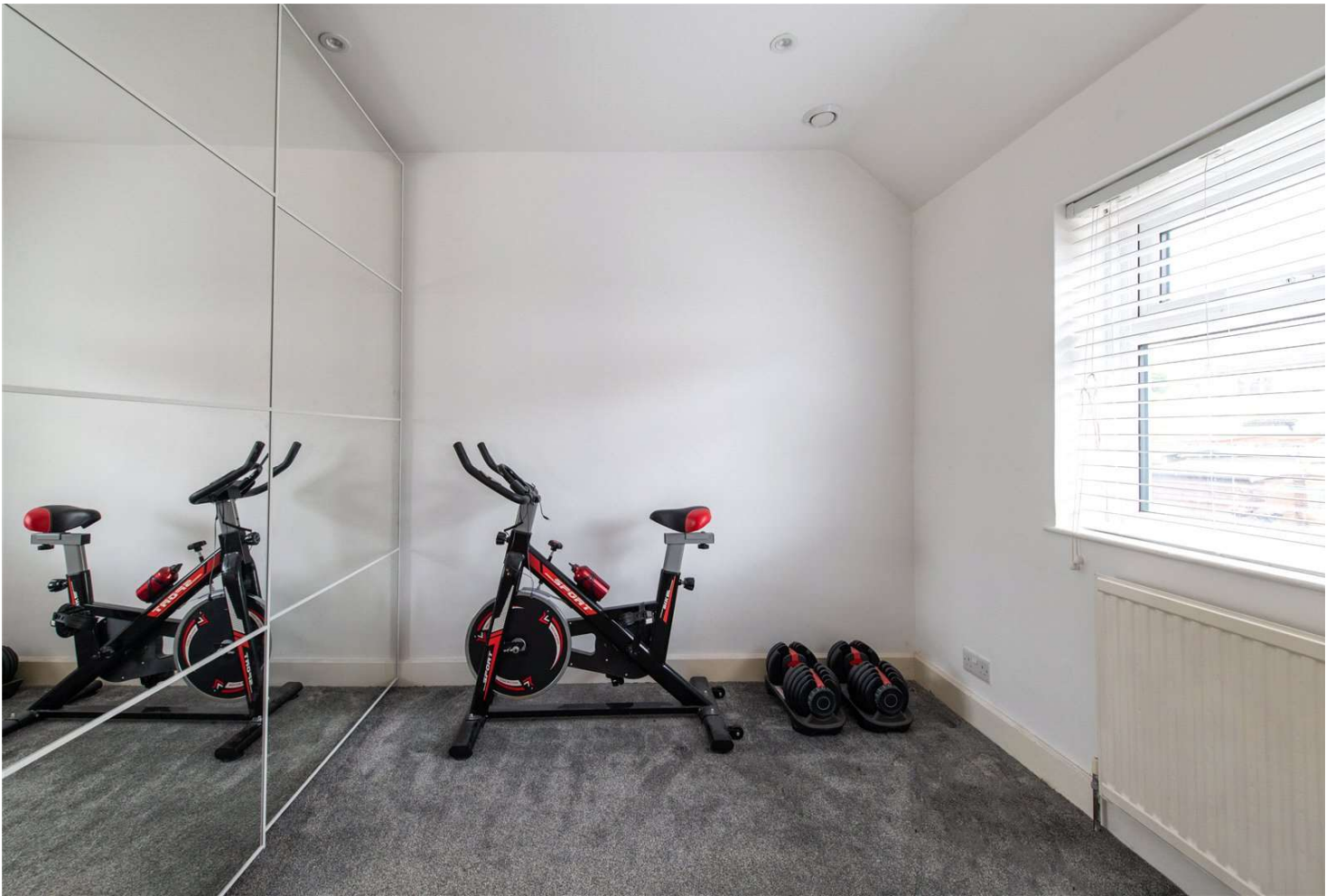

Property Location

Dorset Way, Maidstone, Kent, ME15 7ER



    **Scan for the latest properties...** 

Follow us on **facebook** for early access to new properties for sale.

FOR MORE INFORMATION CONTACT US TODAY.

01622 476666
Robinson Michael & Jackson
15A King Street
Maidstone,
Kent ME14 1BA
maidstone@robinson-jackson.com



These particulars do not form part of an offer or contract and must not be relied upon as statements or representation of fact. Any areas, measurements, journey times or distances are approximate. The text, images, photographs and plans are for guidance only and are not necessarily comprehensive. It should not be assumed that the property has all necessary planning, building regulation or other consents and we have not tested any services, equipment or facilities. References to tenure are based on information supplied by the seller. Buyer should verify all information themselves by inspection or otherwise prior to a legal commitment to purchase. Photos and images are subject to copyright.