



Senacre Lane | Maidstone, Kent, ME15 8HB



Guide Price £335,000 - £360,000

Freehold

ROBINSON MICHAEL & JACKSON

Our service will *move* you

Senacre Lane, Maidstone

GUIDE PRICE £335,000-£360,000

This beautifully maintained three bedroom semi-detached house on Senacre Lane offers the perfect blend of space and location.

Property Features

- Council Tax: D
- EPC Rating: C
- Chain Free
- Spacious Three Bedroom Semi-Detached Home
- Garage with Pit
- Close to Local Schools and Amenities
- 100+ ft garden
- Driveway providing parking for multiple vehicles



Interior

Porch Leads into the property, stairs leading up

Lounge 3.38m x 6.73m (11'1" x 22'1") Window to the front, built in fire place, spacious room

Kitchen 2.06m x 3.23m (6'9" x 10'7") Window to the side, door leading into garden, integrated appliances, leads through into dining room

Dining Room 2.9m x 2.57m (9'6" x 8'5") Double doors leading into the conservatory

Conservatory 2.84m x 2.62m (9'4" x 8'7") Doors leading into the garden

Utility Room 1.45m x 1.55m (4'9" x 5'1") Window to the rear, space for washing machine and tumble dryer, toilet & basin

Garage 6.1m x 3.05m (20' x 10') Up & over door

Shed 2.74m x 3.66m (9' x 12') Currently used as a summer house, could be used as home office

Bedroom 1 2.84m x 4.34m (9'4" x 14'3") Window to the front, built in cupboard, double bedroom

Bedroom 2 3.43m x 2.3m (11'3" x 7'7") Window to the rear, built in wardrobe, double bedroom

Bedroom 3 2.3m x 2.62m (7'7" x 8'7") Window to the front, built in cupboard

Bathroom 1.42m x 2.29m (4'8" x 7'6") Window to the rear, shower over bath, basin & WC

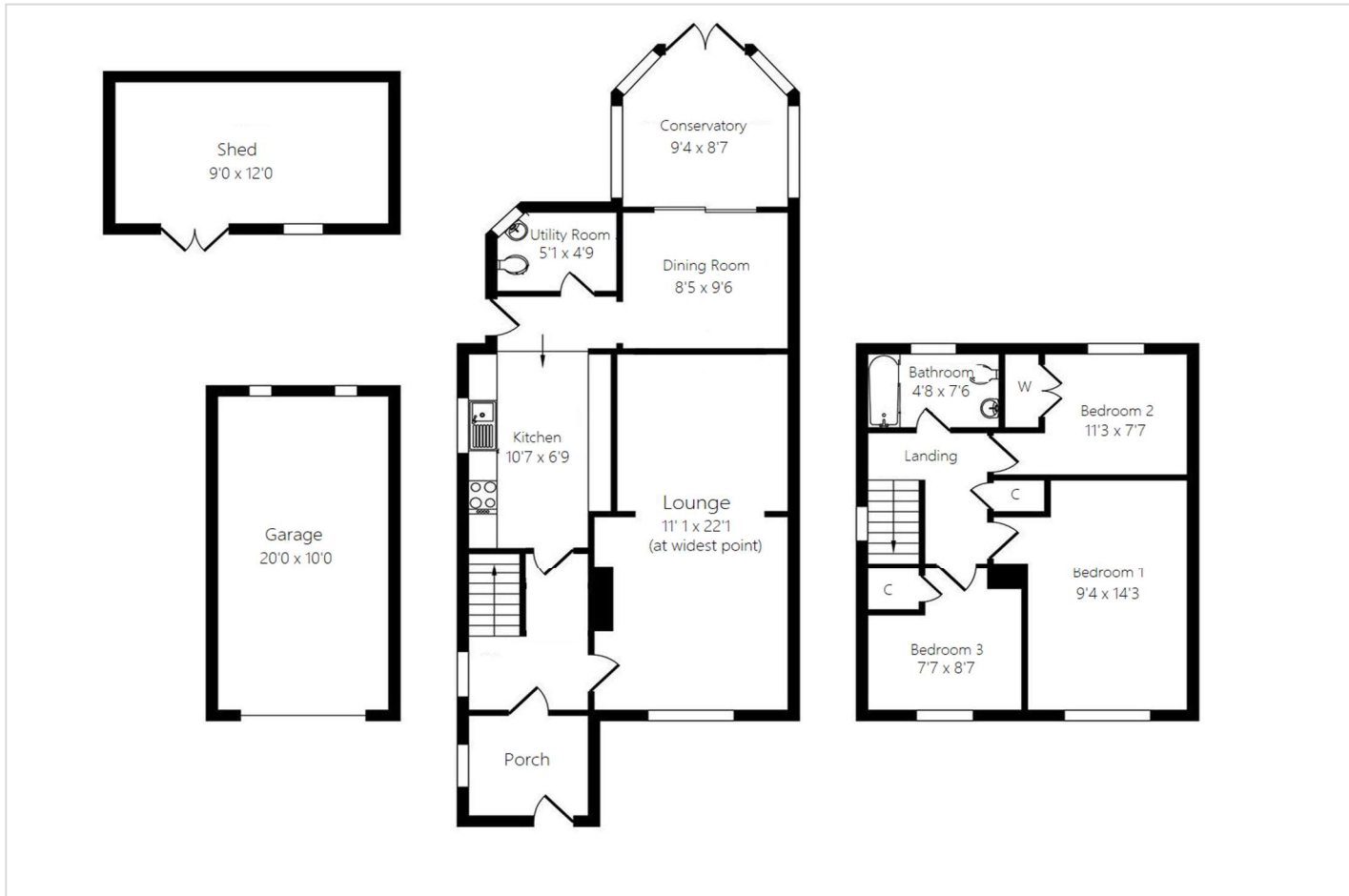



Property Location

Senacre Lane, Maidstone, Kent, ME15 8HB

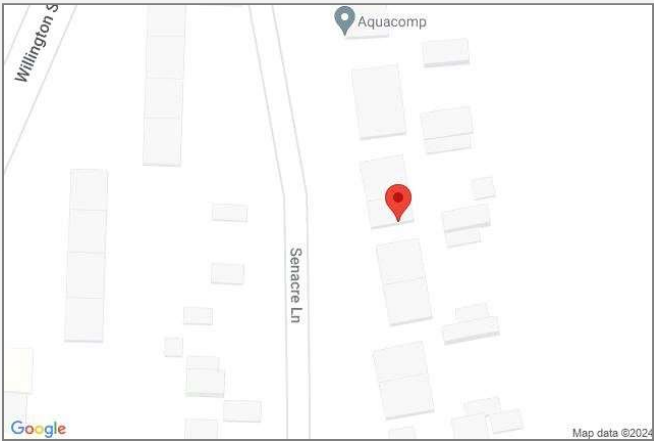

 **Scan for the latest properties...** 

 Follow us on **facebook** for early access to new properties for sale.



FOR MORE INFORMATION CONTACT US TODAY.

01622 476666
Robinson Michael & Jackson
15A King Street
Maidstone,
Kent ME14 1BA
maidstone@robinson-jackson.com



These particulars do not form part of an offer or contract and must not be relied upon as statements or representation of fact. Any areas, measurements, journey times or distances are approximate. The text, images, photographs and plans are for guidance only and are not necessarily comprehensive. It should not be assumed that the property has all necessary planning, building regulation or other consents and we have not tested any services, equipment or facilities. References to tenure are based on information supplied by the seller. Buyer should verify all information themselves by inspection or otherwise prior to a legal commitment to purchase. Photos and images are subject to copyright.