



Heath Road | Linton, Maidstone, ME17 4NT



Guide Price £250,000 - £270,000

Freehold

ROBINSON MICHAEL & JACKSON
Our service will *move* you

Heath Road, Linton

GUIDE PRICE £250,000- £270,000

This charming two-bedroom terraced cottage offers a unique blend of period & modern features throughout.

Property Features

- Council Tax: C
- EPC Rating: D
- Charming two-bedroom cottage
- Period features
- Off road parking for one vehicle
- Basement
- 200+ft Private rear garden
- Walking distance to Coxheath village centre, local shops, amenities and primary schools



Interior

Porch Leads into the property

Lounge 3.48m x 3.48m (11'5" x 11'5") Window to the front, leads through into the kitchen, built in fireplace

Kitchen 2.9m x 2.7m (9'6" x 8'10") Window to the rear, door leading into the garden, space for fridge freezer, washing machine, stairs leading up and also stairs leading to the cellar

Cellar 3.43m x 3.23m (11'3" x 10'7") Window to the front, spacious area

Bathroom Window to the rear, shower over bath, basin & WC, located on the ground floor

Bedroom 1 3.48m x 3.15m (11'5" x 10'4") Window to the front, double bedroom, built in wardrobes

Bedroom 2 2.92m x 2.74m (9'7" x 9') Window to the rear, built in cupboard

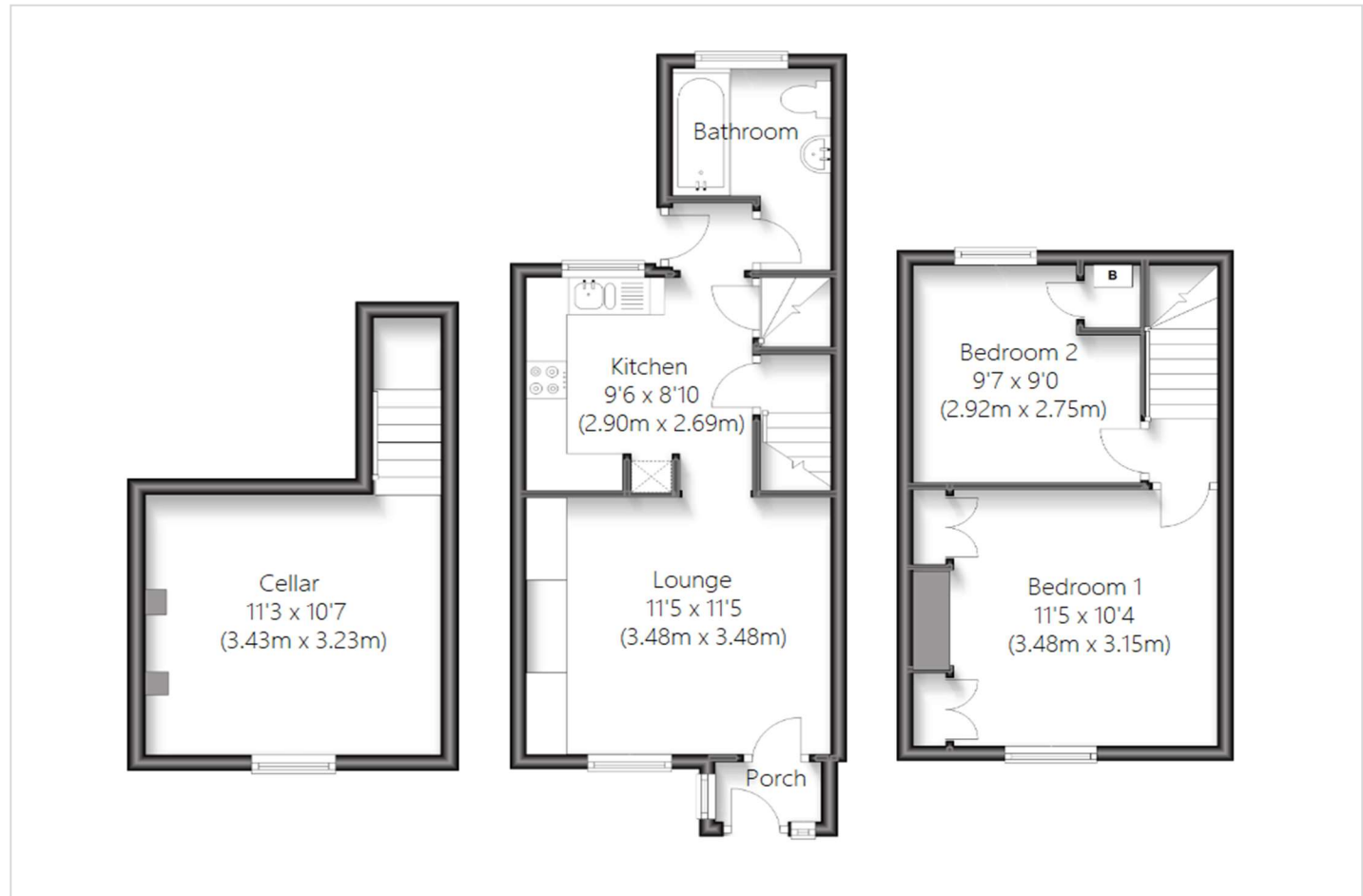



Property Location

Heath Road, Linton, Maidstone, ME17 4NT

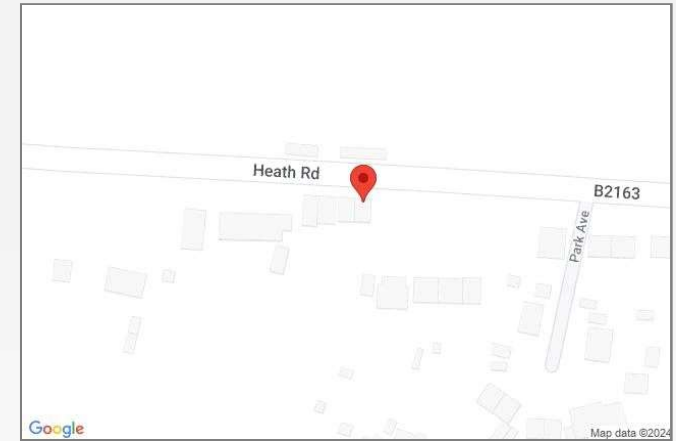

    **Scan for the latest properties...** 

Follow us on **facebook** for early access to new properties for sale.



**FOR MORE INFORMATION
CONTACT US TODAY.**

01622 476666

Robinson Michael & Jackson
15A King Street
Maidstone,
Kent ME14 1BA

maidstone@robinson-jackson.com

