



North Street | Bexleyheath, DA7 4HR



£325,000
Freehold

ROBINSON-JACKSON
Our service will *move* you

North Street, Bexleyheath

Fantastic starter home or investment stands this three bedroom home in need of updating and chain free near Pelham Primary and Bexleyheath the Broadway, with local transport links nearby

Property Features

- Council Tax: C
- EPC Rating: TBC
- In need of updating
- Near Pelham School
- Central Location 3rd bedroom off the 2nd Bedroom
- Separate Lounge and Dining Room
- Downstairs Bathroom
- Garage with Parking at the rear

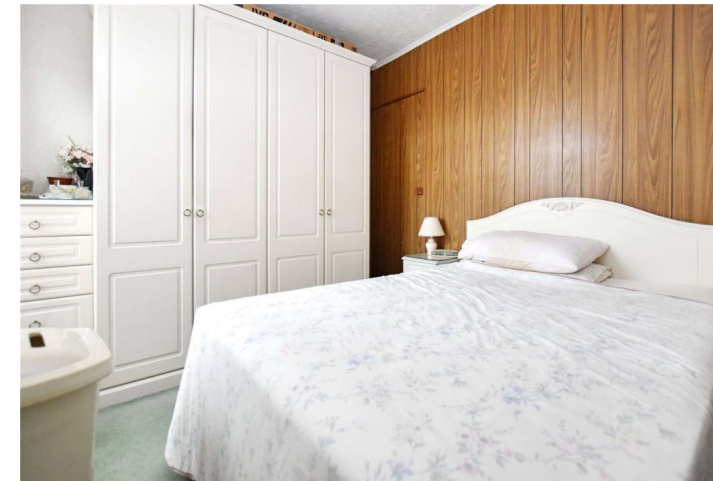

Interior

Kitchen 2.7m x 2.46m (8'10" x 8'1")

Dining Room 3.7m x 3.2m (12'2" x 10'6")

Living Room 3.15m x 3.73m (10'4" x 12'3")

Bedroom 3.8m x 3.96m (12'6" x 13')

Bedroom 3.66m x 3.15m (12' x 10'4")

Bedroom 2m x 2.87m (6'7" x 9'5")

Bathroom 2.03m x 2.13m (6'8" x 7')

Exterior

Front Garden

Rear Garden

Garage and parking to rear

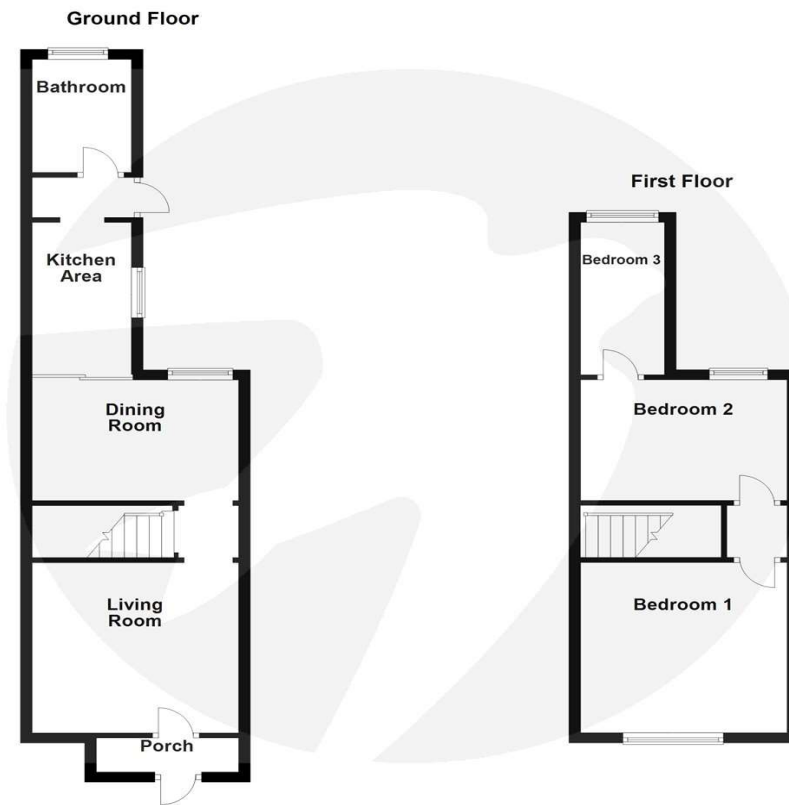

Please note that this is for illustration purposes only and should not be used as an exact representation of the property. All measurements are approximate.
Plan produced using PlanUp.





Property Location

North Street, Bexleyheath, DA7 4HR



Additional Information

Bexleyheath is home to the borough's largest shopping facility, where you'll find high-street names, and supermarkets. There's a bowling alley, a cinema, Crook Log Leisure Centre, regular specialist markets and family-friendly restaurants too.

Families are also attracted to Bexleyheath for the schooling – with two of the borough's grammars and excellent primaries close by. The Red House – an Arts & Crafts property designed for the artist and socialist William Morris - is Bexleyheath's premier cultural attraction.

**FOR MORE INFORMATION
CONTACT US TODAY.**

020 8298 7000

Robinson Jackson
124 Broadway,
Bexleyheath,
Kent DA6 7DQ

bexleyheath@robinson-jackson.com

