



Katherine Court | Dargets Road, Chatham, ME5 8BQ



Asking Price £170,000 Leasehold

ROBINSON MICHAEL & JACKSON
Our service will *move* you

Katherine Court, Dargets Road

Robinson Michael & Jackson are pleased to offer this one bedroom ground floor Maisonette, set back from the road in a small Private development.

Property Features

- Council Tax: B
- EPC Rating: E
- Private development
- Ground floor maisonette
- Ideal first time buyer/Buy to let investor
- Allocated parking
- Communal garden
- Must be viewed



Interior

Entrance Hall

Lounge 3.94m x 2.84m (12'11" x 9'4")

Kitchen 2.9m x 1.8m (9'6" x 5'11")

Bedroom 3.38m x 2.7m (11'1" x 8'10")

Bathroom 1.88m x 1.22m (6'2" x 4')

Exterior

Communal garden

Private patio area

Allocated parking bay

Leasehold Information

Time remaining on lease: Approx. 91 years

Ground Rent: £98 Per Annum Approx

Service Charge: £1,325 Per Annum Approx

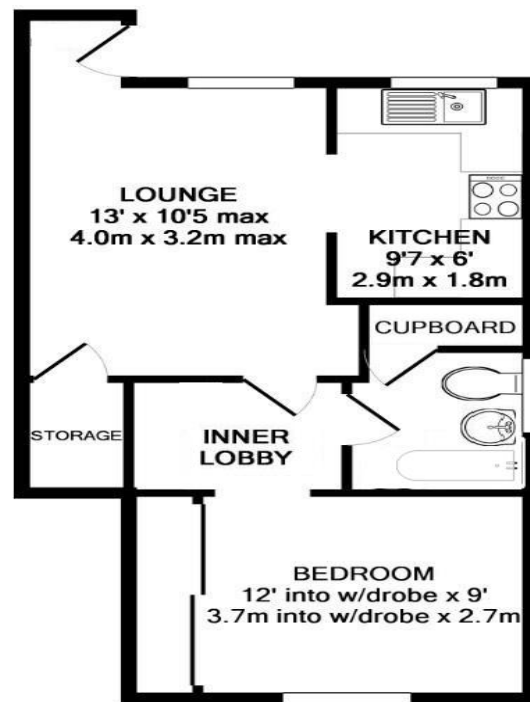

TOTAL APPROX. FLOOR AREA 397 SQ. FT. (36.9 SQ. M.)
Measurements are approximate. Not to scale. Illustrative purposes only
Made with Metropix ©2018





Property Location

Katherine Court, Dargets Road, Chatham, ME5 8BQ

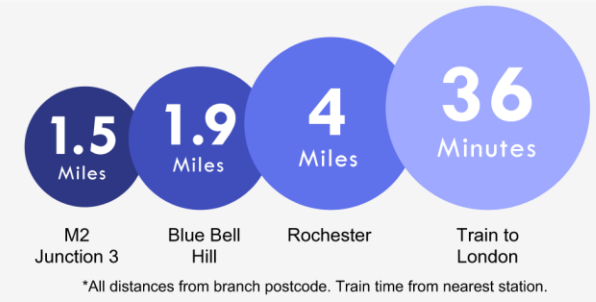
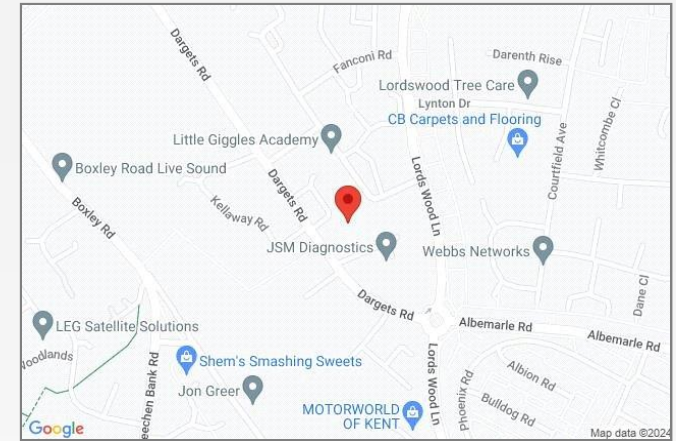

**FOR MORE INFORMATION
CONTACT US TODAY.**

01634 868000
Robinson Michael & Jackson
381 Walderslade Road,
Walderslade,
Kent ME5 9LL
walderslade@robinson-jackson.com



These particulars do not form part of an offer or contract and must not be relied upon as statements or representation of fact. Any areas, measurements, journey times or distances are approximate. The text, images, photographs and plans are for guidance only and are not necessarily comprehensive. It should not be assumed that the property has all necessary planning, building regulation or other consents and we have not tested any services, equipment or facilities. References to tenure are based on information supplied by the seller. Buyer should verify all information themselves by inspection or otherwise prior to a legal commitment to purchase. Photos and images are subject to copyright.