



Monarch Close | Princes Park, Kent, ME5 7PD



Offers in excess of £250,000 Freehold

ROBINSON MICHAEL & JACKSON
Our service will *move* you

Monarch Close, Princes Park

Offered to the market with no forward chain!
This two bedroom end of terrace home is the perfect starter home.

Property Features

- Council Tax: B
- EPC Rating: D
- No chain
- Two bedroom starter home
- Ideal for buy to let investors
- Blank canvas
- Allocated parking
- Cul-de-sac



Interior

Ground floor

Entrance Hall

Kitchen 3.33m x 1.73m (10'11" x 5'8")

Living Room 4.62m x 3.5m (15'2" x 11'6")

First Floor

Bedroom one 3.56m x 3.3m (11'8" x 10'10")

Bedroom two 3.53m x 2.51m (11'7" x 8'3")

Bathroom 1.85m x 1.68m (6'1" x 5'6")

Exterior

Front garden: Laid to lawn.

Rear garden: astroturf, decked area, shed and side access.

Allocated parking.

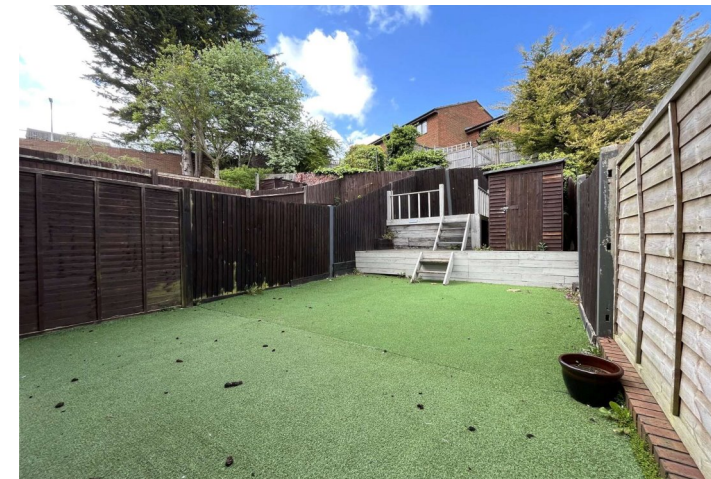
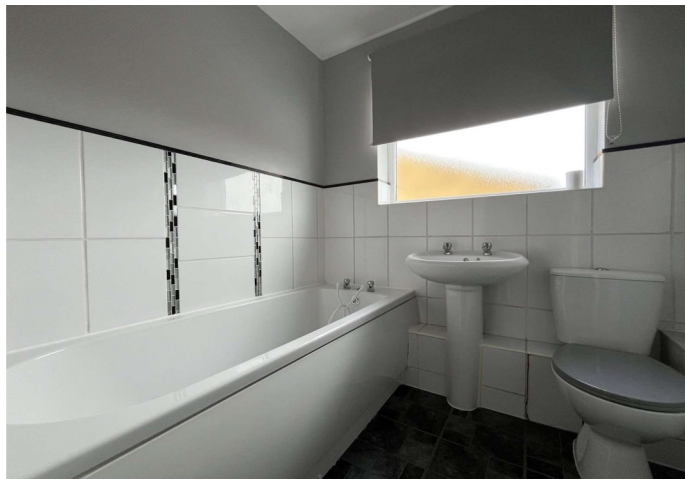
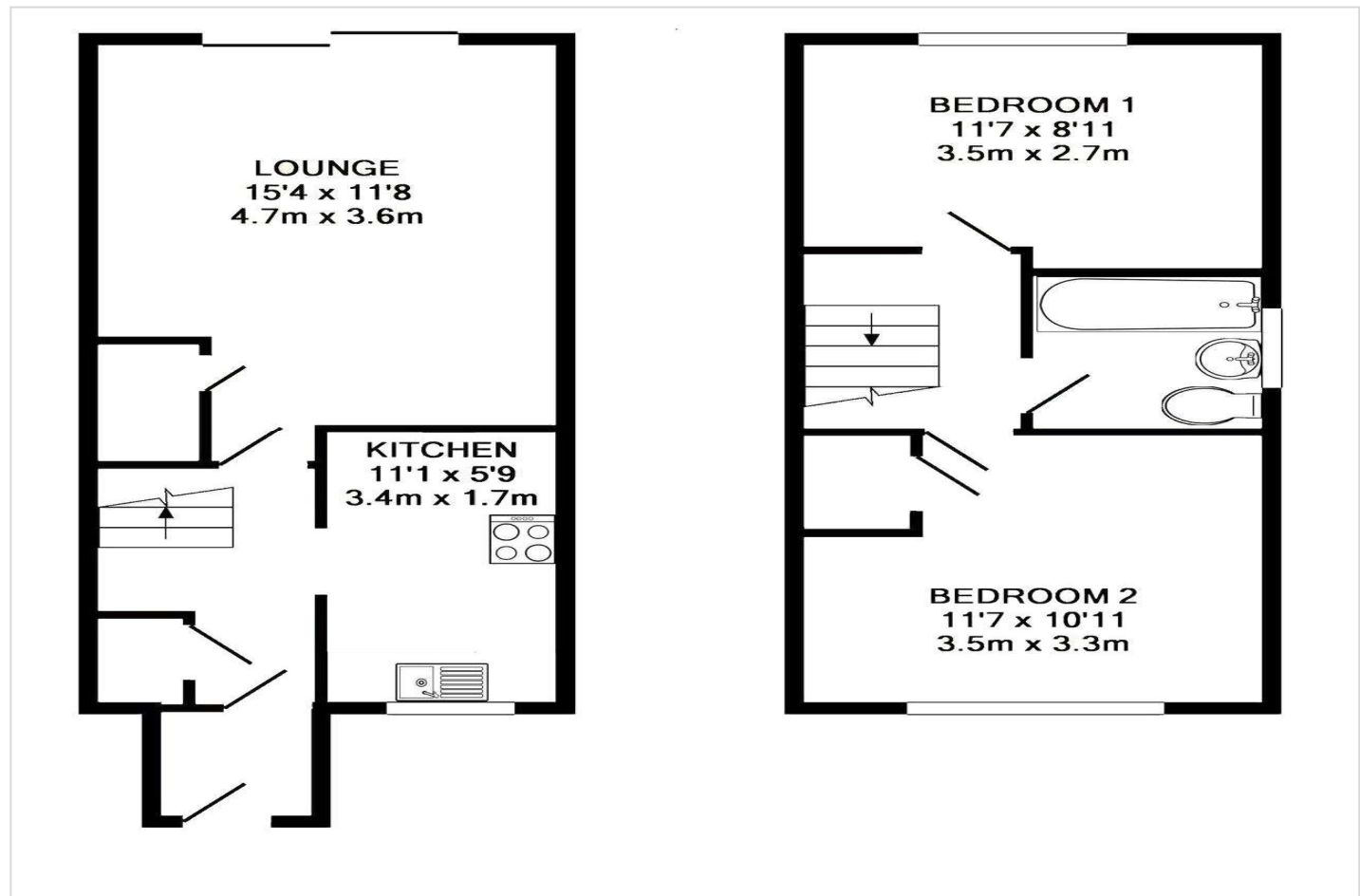



Property Location

Monarch Close, Princes Park, Kent, ME5 7PD

 **Scan for the latest properties...** 

 Follow us on **facebook** for early access to new properties for sale.

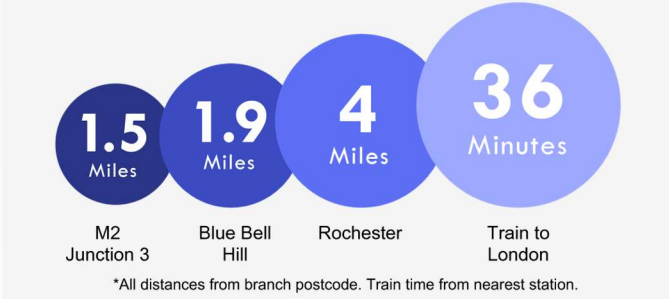

FOR MORE INFORMATION CONTACT US TODAY.

01634 868000
Robinson Michael & Jackson
381 Walderslade Road,
Walderslade,
Kent ME5 9LL
walderslade@robinson-jackson.com



These particulars do not form part of an offer or contract and must not be relied upon as statements or representation of fact. Any areas, measurements, journey times or distances are approximate. The text, images, photographs and plans are for guidance only and are not necessarily comprehensive. It should not be assumed that the property has all necessary planning, building regulation or other consents and we have not tested any services, equipment or facilities. References to tenure are based on information supplied by the seller. Buyer should verify all information themselves by inspection or otherwise prior to a legal commitment to purchase. Photos and images are subject to copyright.